

MiCAT

Mitutoyo Intelligent Computer Aided Technology

the standard in world
metrology software

MeasurLink

**MANUAL No. 99MAL216A10
P/N 02ARB124**

U-WAVEPAK

User's Manual

Read this User's Manual thoroughly
before operating the instrument. After reading,
retain it close at hand for future reference.

Mitutoyo

10 th edition : Jury, 2020	Version 1.022A、 Version 1.022B
9 th edition : April, 2016	Version 1.022
8 th edition : October, 2013	Version 1.021
7 th edition : January, 2013	Version 1.020
6 th edition : June, 2011	Version 1.010
5 th edition : January, 2010	Version 1.005
4 th edition : March, 2009	Version 1.004
3 rd edition : January, 2009	Version 1.003
2 nd edition : June, 2008	Version 1.002
1 st edition : February, 2008	Version 1.000

The information contained in this document is subject to change without prior notice.

(C) Copyright Mitutoyo Corporation 2009-2020

The tradename, the company name which is mentioned to this document are the registered trademark or the trademark of each company.

Mitutoyo Software End User License Agreement

IMPORTANT – PLEASE READ THIS MITUTOYO SOFTWARE END USER LICENSE AGREEMENT ("EULA") CAREFULLY BEFORE USING THE MITUTOYO SOFTWARE PRODUCTS. THIS EULA SHALL CONSTITUTE A LEGAL AGREEMENT BETWEEN YOU/CUSTOMER AND MITUTOYO CORPORATION ("MITUTOYO") FOR THE MITUTOYO SOFTWARE PRODUCT DISTRIBUTED WITH THIS EULA, WHICH SOFTWARE PRODUCT INCLUDES, WITHOUT LIMITATION, COMPUTER PROGRAM AND MAY ALSO INCLUDE ASSOCIATED MEDIA, PROGRAM DISK(S), DONGLES, MANUALS, OTHER PRINTED MATERIALS, AND/OR OTHER "ONLINE" OR ELECTRONIC DOCUMENTATION (COLLECTIVELY, "SOFTWARE PRODUCT"). BY CLICKING ON THE "ACCEPT" BUTTON, OPENING THE PACKAGE, DOWNLOADING THE SOFTWARE PRODUCT, INSTALLING THE SOFTWARE PRODUCT ON AND/OR USING A PRODUCT OR PROGRAM CONTAINED IN THE SOFTWARE PRODUCT, YOU ARE DEEMED TO HAVE CONSENTED TO BE BOUND BY THE TERMS OF THIS EULA. IF YOU DO NOT AGREE TO ALL OF THE TERMS AND CONDITIONS OF THIS EULA, DO NOT CLICK ON THE "ACCEPT" BUTTON AND DO NOT OPEN, DOWNLOAD, INSTALL OR USE THE SOFTWARE PRODUCT. THIS SOFTWARE PRODUCT IS LICENSED, NOT SOLD, SUBJECT TO THE TERMS AND CONDITIONS SET FORTH IN THIS EULA. THE GRANT OF LICENSE SET FORTH BELOW WILL BE EFFECTIVE ONLY WHEN YOU AGREE TO ALL TERMS AND CONDITIONS SET FORTH IN THIS EULA.

1 License

Mitutoyo grants to you/customer ("Customer") a non-transferable and non-exclusive and limited license to install and use on copy of the Software Product (in object code form only) on a single computer system, under the terms and conditions of this EULA. In the event that Customer wishes to use the Software Product on another computer, Customer must obtain another license therefor.

Customer acknowledges and agrees that (a) Mitutoyo, its affiliated and related companies and/or its suppliers are and shall remain the owner of the exclusive right, title and interest in and to the Software Product and (b) Customer has no right, title or interest of any nature whatsoever in and to the Software Product, except the right to use the Software Product in accordance with and subject to the terms and conditions of this EULA. All rights not expressly granted herein by Mitutoyo are reserved by Mitutoyo for the exclusive benefit and use of Mitutoyo and its affiliated and related companies as Mitutoyo deems appropriate.

2 Restrictions

EXCEPT AS EXPRESSLY AUTHORIZED HEREIN, CUSTOMER SHALL NOT PRINT OR COPY, IN WHOLE OR IN PART, THE SOFTWARE PRODUCT; MODIFY THE SOFTWARE PRODUCT; REVERSE COMPILE OR REVERSE ASSEMBLE/ENGINEER ALL OR ANY PORTION OF THE SOFTWARE PRODUCT; OR RENT, LEASE, SUBLICENSE, DISTRIBUTE, SELL, OR CREATE DERIVATIVE WORKS OF THE SOFTWARE PRODUCT.

Customer may permanently transfer all of its rights under this EULA and the Software Product, on the conditions that (a) Customer notifies Mitutoyo of its intention of transfer prior to such transfer; (b) Customer retains no copies thereof, (c) Customer transfers all of the Software Product (including all component parts, the media and printed materials, any upgrades, this EULA, and, if applicable, the Certificate of Authenticity) to the transferee and (d) the transferee agrees to abide by all of the terms of this EULA. If the Software Product is an upgrade, any transfer must include all prior versions of the Software Product and all of Customer's rights therein, if any.

3 Copyright

Copyright in and to the Software Product shall remain exclusively with Mitutoyo, its affiliated and related companies and/or its suppliers. Customer may not remove, modify or alter any copyright, trademark or any other intellectual property legend/notice from any part of the Software Product.

4 Limited warranty

If Customer discovers a physical defect in the media on which the Software Product is distributed, or in a documentation of the Software Product within one year from the date of original purchase by Customer, Mitutoyo will replace the media or documentation free of charge. Except for the foregoing, the Software Product is provided "AS IS"; provided however, that if a malfunction which Mitutoyo judges as fatal defect affecting an intended material performance or functions of the Software Product within one year from the date of original purchase by Customer, Mitutoyo will at its option repair such defect or provide replacement software. The remedy by this limited warranty extends only to Customer as the original licensee and does not extend to the transferee. Customer's exclusive remedy and the entire liability of Mitutoyo, its affiliated and related companies and its suppliers under this limited warranty will be limited, at Mitutoyo's sole and exclusive option, only to the repair or replacement as aforesaid.

In no event does Mitutoyo warrant that the Software Product is error free or that Customer will be able to operate the Software Product without problems or interruptions or that the Software Product will work in combination with any hardware or application software products provided by third parties.

This warranty does not apply if the Software Product or any component or element thereof (or the equipment upon which such Software Product is intended to operate) (a) has been altered or modified, (b) has not been installed, operated, repaired, or maintained in accordance with instructions supplied by Mitutoyo, (c) has been subjected to abnormal physical or electrical stress, misuse, negligence, or accident, or (d) is used in ultra-hazardous activities.

Any warranty provided by Mitutoyo or its affiliated companies relative to the equipment/hardware upon which the Software Product is installed shall not expand, extend or otherwise modify the limited warranty set forth herein or provide any rights to Customer which are not otherwise expressly set forth herein.

EXCEPT AS SPECIFIED IN THIS WARRANTY, ALL EXPRESS OR IMPLIED CONDITIONS, REPRESENTATIONS, AND WARRANTIES OF ANY NATURE WHATSOEVER INCLUDING, WITHOUT LIMITATION, ANY IMPLIED WARRANTY OF MERCHANTABILITY, FITNESS FOR A PARTICULAR PURPOSE, NONINFRINGEMENT OR WARRANTY ARISING FROM A COURSE OF DEALING, USAGE, OR TRADE PRACTICE, ARE HEREBY EXCLUDED TO THE MAXIMUM EXTENT ALLOWED BY APPLICABLE LAW.

Customer assumes all responsibility for all results arising out of its selection of the Software Product to achieve its intended results.

5 Disclaimer

IN NO EVENT WILL MITUTOYO, ITS AFFILIATED AND RELATED COMPANIES AND SUPPLIERS BE LIABLE FOR ANY LOST REVENUE, PROFIT, OR DATA, OR FOR SPECIAL, DIRECT, INDIRECT, CONSEQUENTIAL, INCIDENTAL, OR PUNITIVE DAMAGES HOWEVER CAUSED AND REGARDLESS OF THE THEORY OF LIABILITY ARISING OUT OF THE USE OF OR INABILITY TO USE OF THE SOFTWARE PRODUCT EVEN IF MITUTOYO, ITS AFFILIATED AND RELATED COMPANIES AND/OR SUPPLIERS HAVE BEEN ADVISED OF THE POSSIBILITY OF SUCH DAMAGES.

If, notwithstanding the other provisions of this EULA, Mitutoyo, its affiliated and related companies and/or its suppliers are found to be liable to Customer for any damage or loss which arises out of or is in any way connected with use of the Software Product by Customer, in no event shall Mitutoyo's and/or its affiliated and related companies' and suppliers' liability to Customer, whether in contract, tort (including negligence), or otherwise, exceed the price paid by Customer for the Software Product only.

The foregoing limitations shall apply even if the above-stated warranty fails of its essential purpose.

BECAUSE SOME COUNTRIES, STATES OR JURISDICTIONS DO NOT ALLOW THE EXCLUSION OR THE LIMITATION OF LIABILITY FOR CONSEQUENTIAL OR INCIDENTAL DAMAGES, IN SUCH COUNTRIES, STATES OR JURISDICTIONS, MITUTOYO'S, ITS AFFILIATED AND RELATED COMPANIES' AND SUPPLIERS' LIABILITY SHALL BE LIMITED TO THE EXTENT PERMITTED BY LAW.

6 Termination

The license of Customer under this EULA is effective until terminated. Customer may terminate this EULA at any time by destroying all copies of the Software Product including all media and documentation. This EULA will terminate immediately without notice from Mitutoyo if Customer fails to comply with any provision of this EULA. Upon termination, Customer must destroy all copies of Software Product including all media and documentation.

7 Export control

The Software Product is subject to Japanese export control laws as well as any other applicable export or import control laws and regulations in other countries. Customer agrees to comply strictly with all such applicable regulations and acknowledges that it has the responsibility to obtain licenses to export, re-export, or import the Software Product.

8 Miscellaneous

This EULA shall be governed by and construed in accordance with the laws of Japan, without giving effect to the principles of conflict of law. Customer agrees to submit to the exclusive jurisdiction of the district courts in Tokyo, Japan with respect to any dispute, controversy or claim arising out of or relating to this EULA and the parties respective rights and obligations hereunder. This EULA shall not be governed by the United Nations Convention on Contracts for the International Sale of Goods, the application which is expressly excluded.

If any portion hereof is found to be void or unenforceable, the remaining provisions of this EULA shall remain in full force and effect.

This EULA constitutes the entire agreement between Customer and Mitutoyo with respect to the subject matter hereof.

Customer shall indemnify, defend and hold harmless Mitutoyo, its affiliated and related companies and its suppliers from and against any and all claims and liability of any nature whatsoever arising out of or in connection with Customer's breach of this EULA.

CONVENTIONS USED IN THIS MANUAL

Types of Notes

The following types of **notes** are used in this manual to help the operator obtain reliable measurement data through correct instrument operation.

-
- IMPORTANT**
- An *important note* provides information essential to the completion of a task. You cannot disregard this note to complete the task.
 - An *important note* is a type of precaution, which if neglected could result in a loss of data, decreased accuracy or instrument malfunction/failure.
-

- NOTE**
- A *note* emphasizes or supplements important points of the main text. It also supplies information about specific situations (e.g., memory limitations, equipment configurations, or details that apply to specific versions of a program).
-

- TIP**
- A *tip* is a type of note that helps the user apply the techniques and procedures described in the text to his or her specific needs.
- It also provides reference information associated with the topic being discussed.
-

- Mitutoyo assumes no liability to any party for any loss or damage, direct or indirect, caused by use of this instrument not conforming to this manual. However, except as expressly specified in the Mitutoyo Software License Agreement, in no event shall Mitutoyo be liable to any party for any loss or damage caused by use of this instrument conforming or not conforming to this manual.
- Information in this manual is subject to change without notice.

Copyright © 2009-2016 Mitutoyo Corporation. All rights reserved.

Conventions for Describing Software Operation

This software is used on Windows operation system.

This manual is written on the assumption that the operation of the software of Windows base is learned.

When the operation of Windows is not known well, please refer to the operation manual of Windows, such as "Microsoft Windows first step guide".

Although this manual explains the screen display and operation on Windows XP, the function and the operation method of this software are the same on every Windows.

Microsoft, Windows, Windows Vista and Excel are registered trademarks and/or trademarks of Microsoft Corporation in the United States and/or other countries.

Warranty

In the event that the Mitutoyo product, except software product, should prove defective in workmanship or material, within one year from the date of original purchase for use, it will be repaired or replaced, at our option, free of charge upon its prepaid return to us.

If the product fails or is damaged for any of the following reasons, it will be subject to a repair charge, even if it is still under warranty.

- 1 Failure or damage owing to inappropriate handling or unauthorized modification.
- 2 Failure or damage owing to transport, dropping, or relocation of the instrument after purchase.
- 3 Failure or damage owing to fire, salt, gas, abnormal voltage, or natural disaster.

This warranty is effective only where the instrument is properly installed and operated in conformance with the instructions in this manual.

Export Control Compliance

This Product falls into the Catch-All-Controlled Goods and/or Catch-All-Controlled Technologies (including Programs) under Category 16 of Appended Table 1 of Export Trade Control Order or under Category 16 of Appended Table of Foreign Exchange Control Order, based on Foreign Exchange and Foreign Trade Law of Japan.

If you intend re-exporting the product from a country other than Japan, re-selling the product in a country other than Japan, or re-providing the technology (including program), you shall observe the regulations of your country.

Disposal of Old Electrical & Electronic Equipment (Applicable in the European Union and other European countries with separate collection systems)



This symbol on the product or on its packaging indicates that this product shall not be treated as household waste. To reduce the environmental impact of WEEE (Waste Electrical and Electronic Equipment) and minimize the volume of WEEE entering landfills, please reuse and recycle.

For further information, please contact your local dealer or distributors.

Contents

Mitutoyo Software License Agreement	i
CONVENTIONS USED IN THIS MANUAL	v
Conventions for Describing Software Operation	vi
Warranty.....	vi
Export Control Compliance	vii
Disposal of Old Electrical & Electronic Equipment (Applicable in the European Union and other European countries with separate collection systems)	vii
1 Basic Knowledge.....	1-1
1.1 Overview.....	1-1
1.2 System configuration	1-1
1.3 Required computer specification.....	1-2
1.4 Specification of U-WAVE-R	1-3
1.5 Specification of U-WAVE-T	1-5
1.6 Specification of wireless communication	1-5
1.7 Technical term.....	1-6
1.7.1 Group ID.....	1-6
1.7.2 Channel.....	1-6
1.7.3 Band ID.....	1-7
1.7.4 Measurement mode	1-8
1.7.5 Device ID	1-9
1.7.6 All band ID scan	1-9
1.7.7 Data lack check level	1-9
1.7.8 U-WAVE-R scan.....	1-10
2 Installation.....	2-1
2.1 Installation of program and device driver	2-1
2.1.1 Installation of program	2-1
2.1.2 Installation of device driver	2-5
2.2 Starting of program	2-18
2.2.1 Starting of U-WAVEPAK.....	2-18
2.3 Un-installation of program.....	2-19
2.4 Un-installation of device driver	2-20
2.5 How to display the Control Panel in Windows 8 / 8.1 / 10	2-22
3 Menu	3-1
3.1 Menu	3-1
3.1.1 Start of menu dialog	3-1
3.1.2 Operation to start 'U-WAVEPAK Setup' directly.....	3-5
3.1.3 Operation to start 'U-WAVEPAK Data I/F' directly.....	3-5

4	Setup.....	4-1
4.1	Setup for U-WAVE of factory default state.....	4-1
4.1.1	New registration of U-WAVE-R	4-1
4.1.2	Addition of U-WAVE-T	4-4
4.2	Functions	4-7
4.2.1	Functions for U-WAVE-R information	4-7
4.2.2	Functions for U-WAVE-T information	4-9
4.2.3	Common functions	4-12
4.3	Edit of U-WAVE-R information	4-13
4.3.1	Edit	4-14
4.3.2	All Band ID scan	4-17
4.3.3	Initialize.....	4-19
4.4	Edit of U-WAVE-T information.....	4-21
4.4.1	Add	4-21
4.4.2	Edit	4-22
4.4.2.1	Change of measurement mode.....	4-22
4.4.2.2	Change of channel	4-24
4.4.2.3	Change of group ID or band ID	4-26
4.4.2.4	Initialize.....	4-28
4.4.3	Reversal of selection.....	4-30
4.4.4	Mode change(Multi-processing)	4-31
4.4.5	Group ID change(Multi-processing)	4-32
4.4.6	Band ID change(Multi-processing)	4-33
4.4.7	Initialize(Multi-processing)	4-34
4.4.8	Clear(Multi-processing).....	4-35
4.4.9	Backup.....	4-36
4.4.10	Restore.....	4-37
4.5	Common operations	4-38
4.5.1	Send the setting.....	4-38
4.5.2	Receive information	4-39
4.5.3	List view.....	4-40
4.5.4	Select language	4-41
4.5.5	Environment.....	4-42
4.5.6	Exit setup.....	4-43
4.6	Concrete operation example.....	4-44
4.6.1	To change group ID or band ID	4-44
4.6.2	To move the U-WAVE-T between U-WAVE-R.....	4-50
5	Data I/F.....	5-1
5.1	Basic operations of Data I/F	5-1
5.2	Functions	5-3
5.3	Environment	5-4

6	Appendix	6-1
6.1	Specification of communication packet.....	6-1
6.1.1	Common specifications	6-1
6.1.2	Packets from U-WAVE-R to PC	6-2
6.1.2.1	Measurement data packet	6-2
6.1.2.2	Status packet	6-3
6.1.2.2.1	Status code	6-4
6.1.2.3	U-WAVE-R information packet.....	6-5
6.1.2.4	U-WAVE-T information packet.....	6-7
6.1.2.4.1	Status of U-WAVE-T	6-7
6.1.3	Packets from PC to U-WAVE-R	6-8
6.1.3.1	Request of information packet.....	6-8
6.1.3.1.1	About the content of the Status packet	6-8
6.1.3.2	Request of measurement data packet.....	6-9
6.1.3.2.1	About the content of the Status packet	6-10
6.2	Initialization of U-WAVE	6-11
6.2.1	Initialization of U-WAVE-R.....	6-11
6.2.1.1	Method of using hardware	6-11
6.2.1.2	Method of using software.....	6-11
6.2.2	Initialization of U-WAVE-T	6-11
6.2.2.1	Method of using hardware	6-11
6.2.2.2	Method of using software.....	6-11
6.3	Restriction for use	6-12
6.3.1	Warning to detection of same group ID and band ID	6-12
6.3.2	Device that continuously outputs data of two or more measuring tools.....	6-13
6.3.3	Standby or hibernate of Windows.....	6-13
6.3.4	Functions of [DATA] switch	6-14

Service Network

MEMO

1

Basic Knowledge

1.1 Overview

U-WAVE is a wireless communication system.

U-WAVEPAK is the software which supports collection of measurement data from the measuring tool connected to the U-WAVE-T to a computer.

This software has the following purposes.

1) Setup of U-WAVE-R and U-WAVE-T

This software sets up the some information for the wireless communication between U-WAVE-R and U-WAVE-T. That information is controlled by this software.

2) Data I/F with the application software on computer

This software notifies measurement data and the status which were sent from the U-WAVE-T as keyboard emulation data to the application software (Microsoft Excel, etc.) on computer.

1.2 System configuration

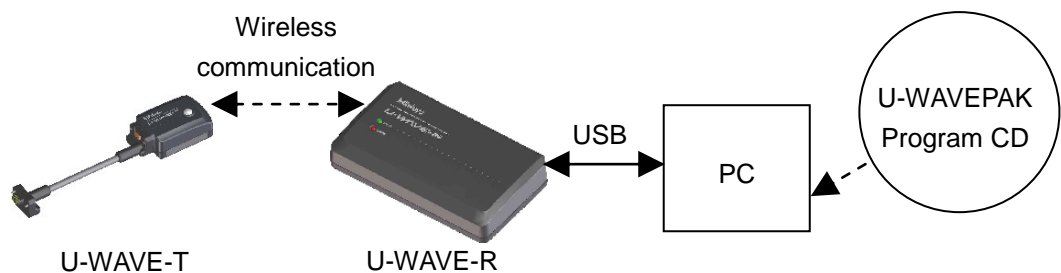

1.3 Required computer specification

The specifications of the hardware and software required for this program are as follows.

<Hardware Requirements>

- Monitor's resolution is 800 x 600 (or above), color is 256 (or above)
- The free disk space on the hard disk drive above 5Mbytes
(The minimum capacity for installation)
- CD-ROM Drive
(It is necessary to install this program.)
- USB Ports
(It is necessary to connect U-WAVE-R.)

NOTE · As for the other hardware specification, it is based on the specification requirement of Operating System.

<Software Requirements>

- Operating System :
 - Microsoft Windows 2000 Professional (SP4 or above)
 - Microsoft Windows XP Home Edition (SP2 or above)
 - Microsoft Windows XP Professional (SP2 or above)
 - Microsoft Windows Vista
 - Microsoft Windows 7
 - Microsoft Windows 8
 - Microsoft Windows 8.1
 - Microsoft Windows 10

IMPORTANT · The language of this program and the language of the Operating System must be same setting. Don't use this program on the different language OS.

1.4 Specification of U-WAVE-R

The specifications of the U-WAVE-R are as follows.

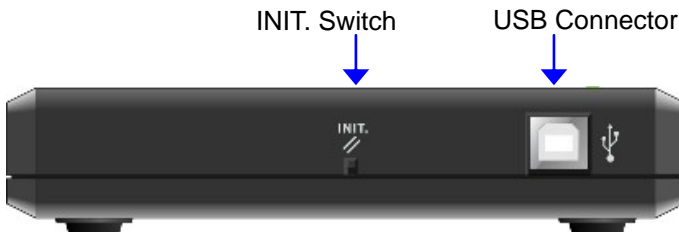
Items	Specifications
Nomenclature (Top)	
Nomenclature (Back)	
LED	Green (POWER) / Red (ERROR)
Switch	INIT. Switch
I/F with PC	USB Connector (Series-B, Female) USB 2.0 (Full-Speed)
Power supply	Bus-power by USB (It is supplied from PC via USB cable.)

- IMPORTANT**
- Use the 'Self-powered USB hub' when you connect the U-WAVE-R with PC via the USB hub.
 - Even if the power of the U-WAVE-R is turned off, information memorized in the U-WAVE-R is preserved.

- TIP**
- Refer to '7.2.1 Initialization of U-WAVE-R' for Initialization of U-WAVE-R.
 - Refer to 'U-WAVE-R User's Manual' for detail specification of U-WAVE-R.

The status of the U-WAVE-R and the status of LED are as follows.



Status of LED	Status of U-WAVE-R
Green LED - ON Red LED - OFF	The power of the U-WAVE-R is turned on. The U-WAVE-R is working.
Green LED - Blinks Red LED - Blinks	(1) The U-WAVE-R is a factory default state. (2) Another U-WAVE-R to which same 'Group ID' and 'Band ID' are registered is detected.
Green LED - Blinks Red LED - OFF	The U-WAVE-R is processing 'All Band ID scan'. (The time required of 'All band ID scan' is about 10 seconds.)
Green LED - ON Red LED - Blinks	Warning! The U-WAVE-R cannot be used. (The power voltage value supplied by PC has reduced.)
Green LED - OFF Red LED - OFF	The power of the U-WAVE-R is turned off.

IMPORTANT ·LED doesn't light when the device driver is not installed.

TIP ·Refer to '2.1.2 Installation of device driver' for Installation of device driver.

1.5 Specification of U-WAVE-T

The specifications of the U-WAVE-T are as follows.

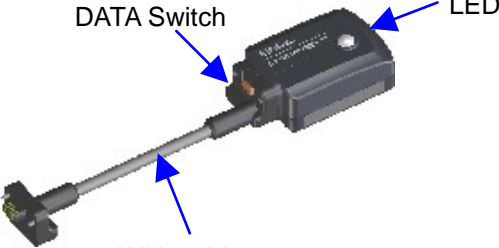
Items	Specifications
Nomenclature	<div style="display: flex; justify-content: space-around; align-items: flex-start;"> <div style="text-align: center;"> <p>IP67 type</p>  </div> <div style="text-align: center;"> <p>Buzzer type</p>  <p>Buzzer</p> </div> </div> <div style="text-align: center; margin-top: 20px;">  <p>DATA Switch</p> <p>LED</p> <p>With cable</p> </div>
LED	Green / Red / Orange
Switch	DATA Switch
Battery	Lithium coin cell battery(CR2032) : 1piece

IMPORTANT · Even if the battery in the U-WAVE-T empties, information memorized in the U-WAVE-T is preserved.

TIP · Refer to '7.2.2 Initialization of U-WAVE-T' for Initialization of U-WAVE-T.
 · Refer to 'U-WAVE-T User's Manual' for detail specification of U-WAVE-T.

1.6 Specification of wireless communication

TIP · Refer to 'U-WAVE-R User's Manual' and 'U-WAVE-T User's Manual' for detail specification of wireless communication.

1.7 Technical term

1.7.1 Group ID

It is ID to group the U-WAVE-R and U-WAVE-T.

The U-WAVE-R and U-WAVE-T which have the same group ID can communicate.

When two or more U-WAVE-R are used in a wireless area, the value of group ID of each U-WAVE-R should be different.

The values that can be selected are from 00 to 99.

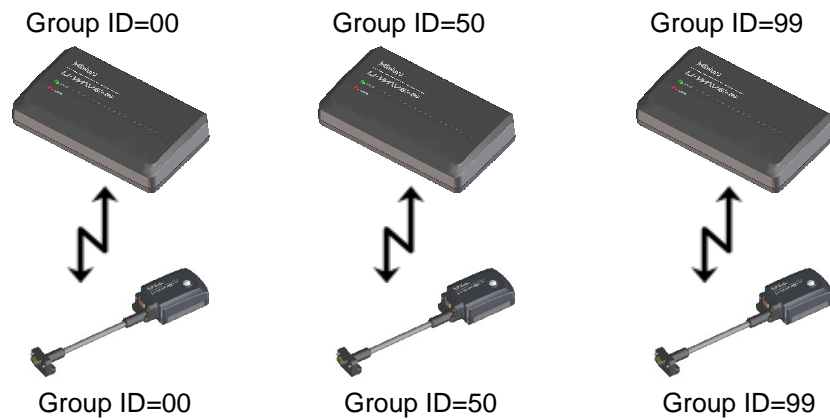

1.7.2 Channel

It is a channel that the user specifies for U-WAVE-T.

When two or more U-WAVE-T are connected with the same U-WAVE-R, the value of the channel of each U-WAVE-T should be different.

The values that can be selected are from 00 to 99.

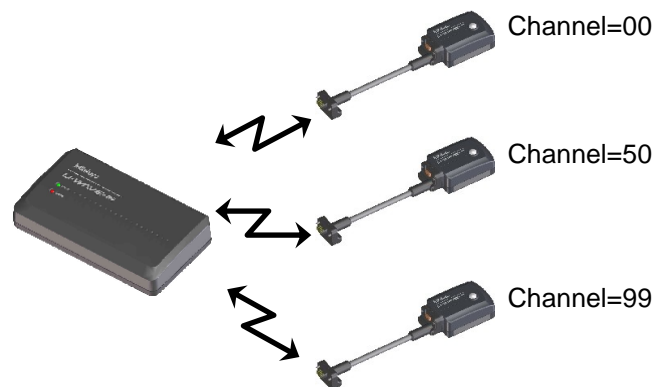

1.7.3 Band ID

It is ID of the band that allocates it in the wireless communication between the U-WAVE-R and U-WAVE-T.

The U-WAVE-R and U-WAVE-T which have the same band ID can communicate.

The values that can be selected are from 11 to 25.

The frequencies allocated in band ID are as follows.

Band ID	Center frequency (Band width)
11	2405 MHz (2 MHz)
12	2410 MHz (2 MHz)
13	2415 MHz (2 MHz)
14	2420 MHz (2 MHz)
15	2425 MHz (2 MHz)
16	2430 MHz (2 MHz)
17	2435 MHz (2 MHz)
18	2440 MHz (2 MHz)
19	2445 MHz (2 MHz)
20	2450 MHz (2 MHz)
21	2455 MHz (2 MHz)
22	2460 MHz (2 MHz)
23	2465 MHz (2 MHz)
24	2470 MHz (2 MHz)
25	2475 MHz (2 MHz)

NOTE ·When two or more U-WAVE-R are using same band ID, a wireless communication may interfere with each other. Therefore, specify different band ID as much as possible.

1.7.4 Measurement mode

U-WAVE has two measurement modes in the following table.

You can specify the measurement mode for each U-WAVE-T by U-WAVEPAK.

Output	Measurement mode	
	Button driven	Event driven
Data output from U-WAVE-T to U-WAVE-R	Push the [DATA] switch from 0 to less than 2 seconds on the U-WAVE-T or on the measuring tool, data is output. After that, LED blinks. Normal: Green LED blinking Error: Red LED blinking	U-WAVE-T is always monitoring the change of observation of the measuring tool. When the data change, the U-WAVE-T sends it to the U-WAVE-R. Error: Red LED blinking
Data output from U-WAVE-R to PC	When receiving data from U-WAVE-T, the U-WAVE-R outputs it to PC directly.	When receiving data from U-WAVE-T, the U-WAVE-R saves the data into its memory. When the U-WAVE-R receives request of data output from PC, the U-WAVE-R outputs the saved data.
Cancel from U-WAVE-T	Push the [DATA] switch from 2 to less than 5 seconds on the U-WAVE-T. 'Cancel command' is output. Orange LED fast blinks (every 0.1 seconds) while pushing the [DATA] switch.	
Cancel from U-WAVE-R to PC	When receiving 'Cancel command' from U-WAVE-T, the U-WAVE-R outputs it to PC directly.	
U-WAVE-R scan from U-WAVE-T	Push the [DATA] switch from 5 to less than 10 seconds on the U-WAVE-T. 'U-WAVE-R scan' is executed. Orange LED slow blinks (every 0.3 seconds) while pushing the [DATA] switch.	Push the [DATA] switch from 5 to less than 10 seconds on the U-WAVE-T. 'U-WAVE-R scan' is executed. Orange LED slow blinks (every 0.3 seconds) while pushing the [DATA] switch.
Error notification from U-WAVE-R to PC	The U-WAVE-R outputs status to PC.	The U-WAVE-R outputs status to PC.

NOTE ·When the U-WAVE-T is a factory default state, 'U-WAVE-R scan' is executed by pushing the [DATA] switch on the U-WAVE-T. And, orange LED slow blinks (every 0.3 seconds) while pushing the [DATA] switch.

1.7.5 Device ID

ID number assigned each U-WAVE-R or U-WAVE-T.

It is factory configuration. It's read-only data for users.

The value of device ID is printed on each U-WAVE-R and U-WAVE-T.

Ranges of this value are from 0000000000 to 1999999999.

1.7.6 All band ID scan

When 'All band ID scan' is executed, the noise level to all band ID (11-25) are investigated in the place where the U-WAVE-R is used.

The values of noise level from 0 to 255.

If the value of noise level is 255, the noise level is an indetermination.

The wireless communication condition of band ID with small noise level is good.

The wireless communication condition of band ID with large noise level is no good.

Therefore, use band ID with small noise level.

-
- NOTE**
- The time required of 'All band ID scan' is about 10 seconds.
 - When the U-WAVE-R is initialized, 'All band ID scan' is executed.
And, band ID with most small noise level is adopted as a default value.
 - When wireless LAN is used near the U-WAVE-R, the noise level might be large.
-

1.7.7 Data lack check level

There is a sequence number in the Measurement data between U-WAVE-T and U-WAVE-R.

Every time the U-WAVE-T send a measurement data, it increments sequence number.

The U-WAVE-R always checks the sequence number.

When the next formula is met, the U-WAVE-R outputs the status to notice the warning.

The number of measurement data omission $> (9 - L)$

Where L = the value of 'Data lack check level'

The values that can be selected are from 0 to 9.

1.7.8 U-WAVE-R scan

'U-WAVE-R scan' is executed by pushing [DATA] switch from 5 to less than 10 seconds on the U-WAVE-T.

The U-WAVE-T searches for the U-WAVE-R that registers own device ID by using 'U-WAVE-R scan'.

If the U-WAVE-R that registers device ID of the U-WAVE-T is found, the U-WAVE-T and the U-WAVE-R are automatically connected.

IMPORTANT · 'U-WAVE-R scan' consumes the battery on the U-WAVE-T.
Therefore, execute it only when it is necessary.

2

Installation

2.1 Installation of program and device driver

2.1.1 Installation of program

- IMPORTANT**
- Log in to Windows by 'Administrator'.
 - Do not connect the U-WAVE-R with PC until the operation of 10) is completed.

- 1) Insert the program CD of U-WAVEPAK in CD drive of PC.
- 2) Run 'Setup.exe' in 'Setup' folder on CD by Windows Explorer etc.
Select [Allow] when the following dialog is displayed while using Windows Vista.

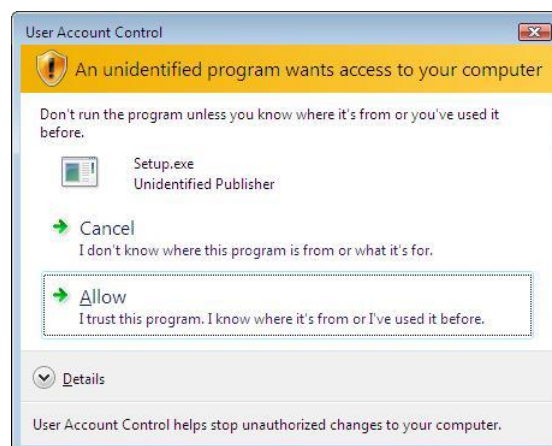

Select [Yes] when the following dialog is displayed while using Windows 7 / 8 / 8.1 / 10.

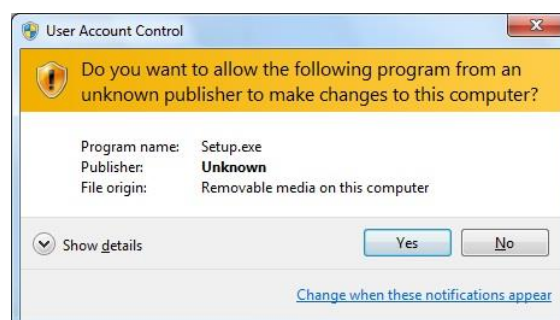

- 3) Select language and click the [OK] button.

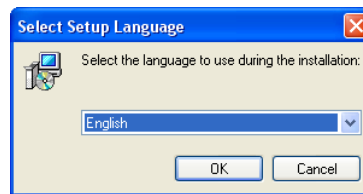

- 4) Click [Next] button, when the following dialog is displayed.

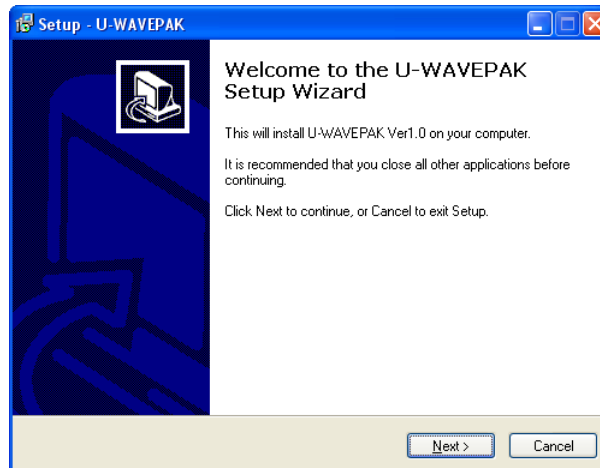

- 5) When the following dialog is displayed, select [I accept the agreement] and click [Next] button.

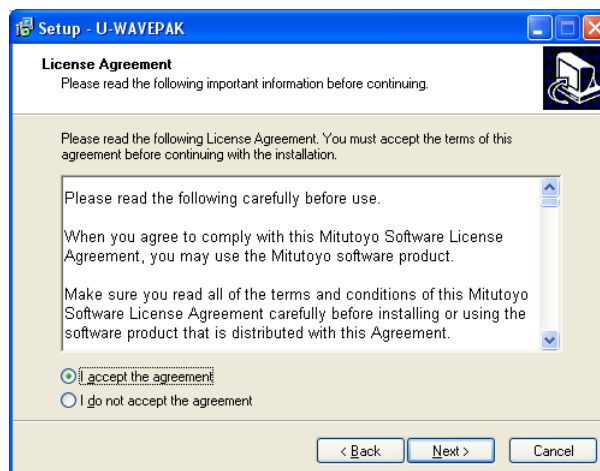

- 6) Click [Next] button, when the following dialog is displayed.
The folder is different depending on the kind of Windows.

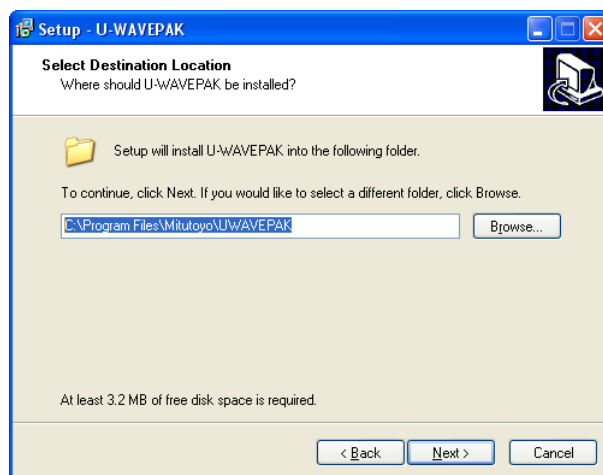

- 7) Click [Next] button, when the following dialog is displayed.

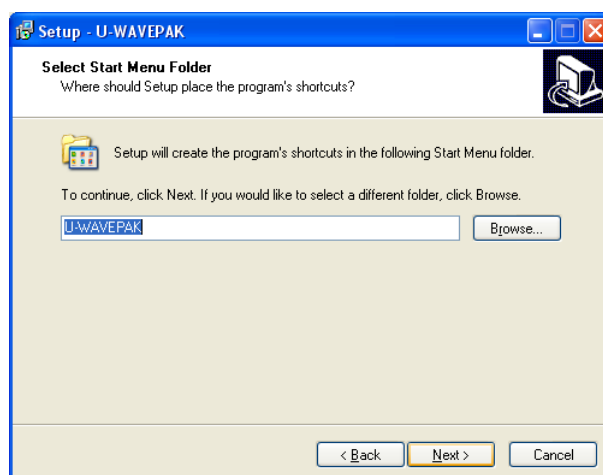

- 8) Click [Next] button, when the following dialog is displayed.

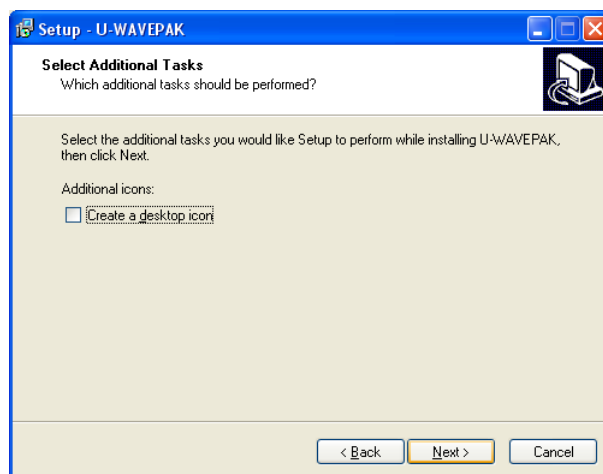

- 9) Click [Install] button, when the following dialog is displayed.

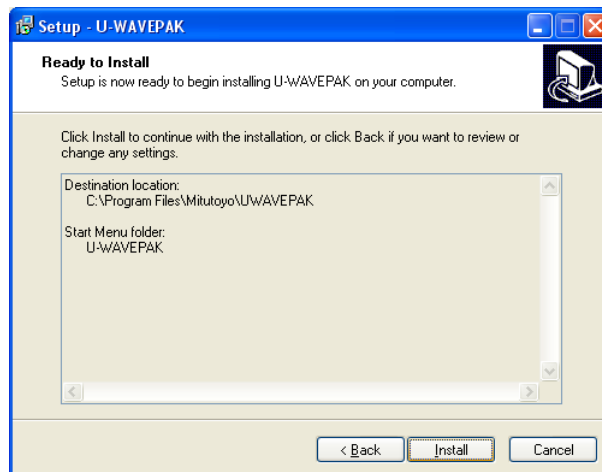

- 10) When the following dialog is displayed, click the [Finish] button to exit installation.

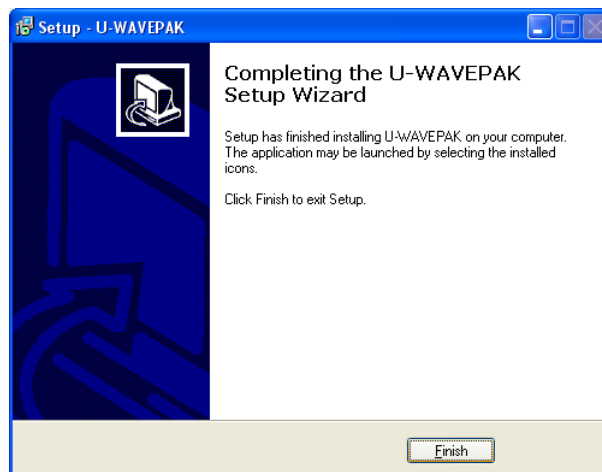

2.1.2 Installation of device driver

[In case of Windows XP]

IMPORTANT · Log in to Windows by 'Administrator'.

- 1) Connect a U-WAVE-R to the USB port of PC.
- 2) If Windows detects a U-WAVE-R, the following dialog is displayed automatically.
Select the following radio button and click [Next] button.

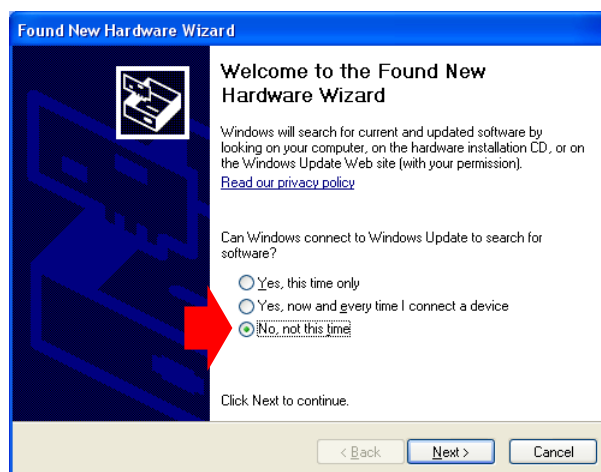

- 3) Select the following radio button and click [Next] button.

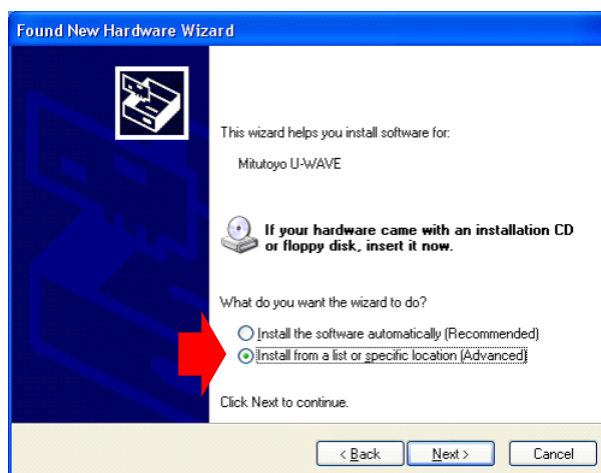

- 4) Select the following radio button and check box. And, click [Browse] button.

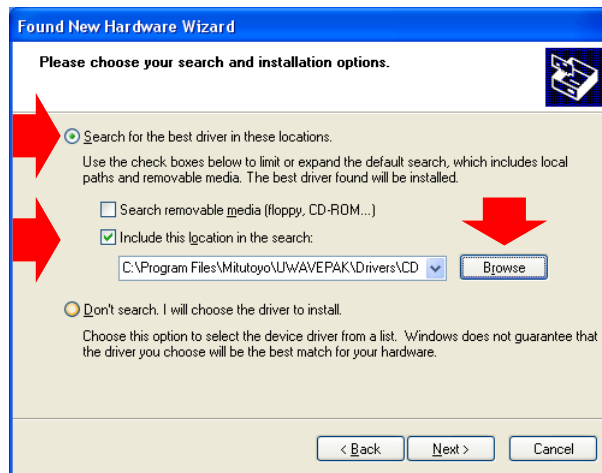

- 5) In the following dialog, specify the driver to install.

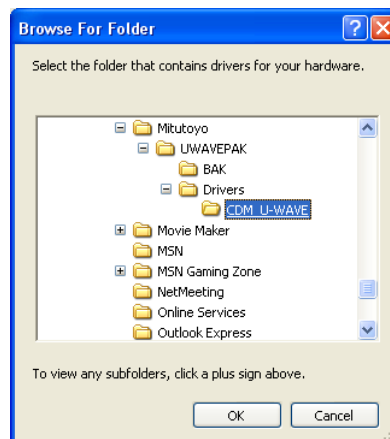

Specify [\\Drivers\\CDM_U-WAVE\\] folder in CD or an installation folder.

Click the [OK] button after specifying the driver. And click the [Next] button in the dialog of 4).

IMPORTANT · Two kinds of following drivers are automatically installed.

(1) Driver for VCP (Virtual COM port)

(2) Driver for direct USB

When starting, U-WAVEPAK can select either driver.

· Please use the driver supported by the application software if you connect the U-WAVE-R with the application software other than U-WAVEPAK.

It is necessary to include special DLL (FTD2XX.lib) into the application software to use the driver for direct USB.

It is necessary to specify the RS-232C communication parameters in the application software as follows to use the driver for VCP.

(1) Baud rate = 57600bps

(2) Parity = None

(3) Data bits = 8bits

(4) Stop bits = 1bit

(5) Flow control = RTS/CTS

6) Click [Continue Anyway] button in the following dialog.



7) Click [Finish] button in the following dialog.

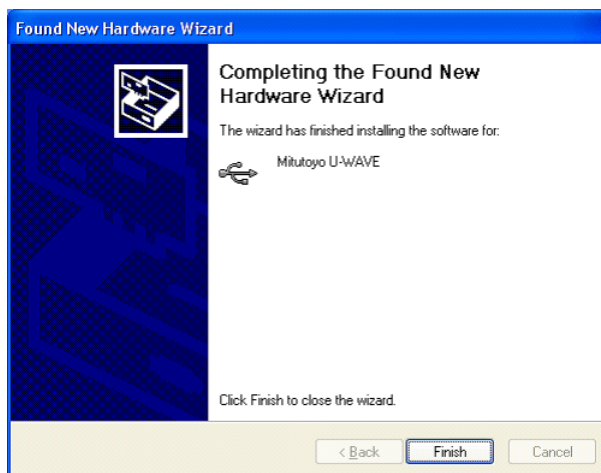

The dialog of 2) is displayed again. Therefore, re-operate from 2) to 7).

IMPORTANT ·When two or more U-WAVE-R are connected with PC, it is necessary to install the driver for connected all U-WAVE-R.

[In case of Windows Vista or Windows 7 / 8 / 8.1 / 10]

IMPORTANT · Log in to Windows by 'Administrator'.

- 1) Connect a U-WAVE-R to the USB port of PC.
- 2) Select [Cancel] when the following dialog is displayed while using Windows Vista.

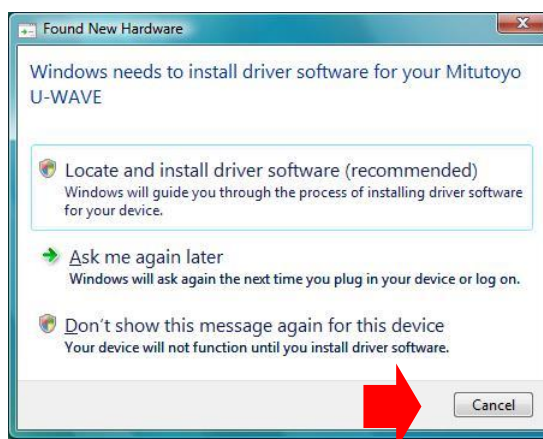

- 3) Open [Control panel]-[Hardware and Sound] of Windows.

<Windows Vista>

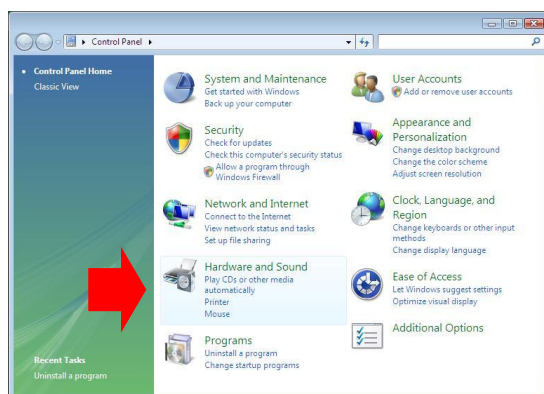

<Windows 7>



<Windows 8 / 8.1 / 10>



- 4) Open [Hardware and Sound]-[Device Manager] of Windows.

<Windows Vista>

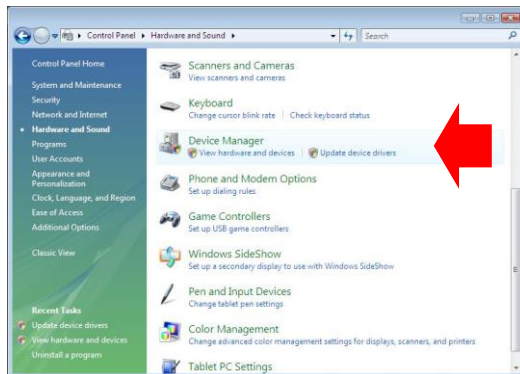

<Windows 7>

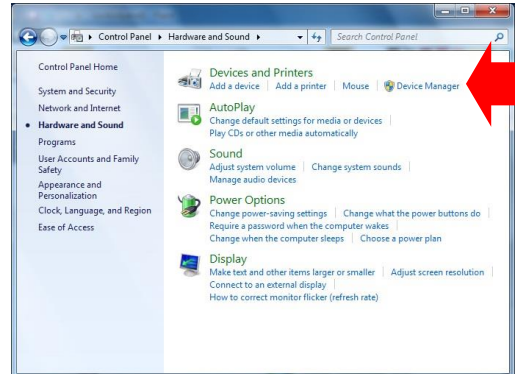

<Windows 8 / 8.1 / 10 >



- 5) Click [Other devices].
Point the cursor to [Mitutoyo U-WAVE].
Right-click in the mouse and select [Update Driver Software].

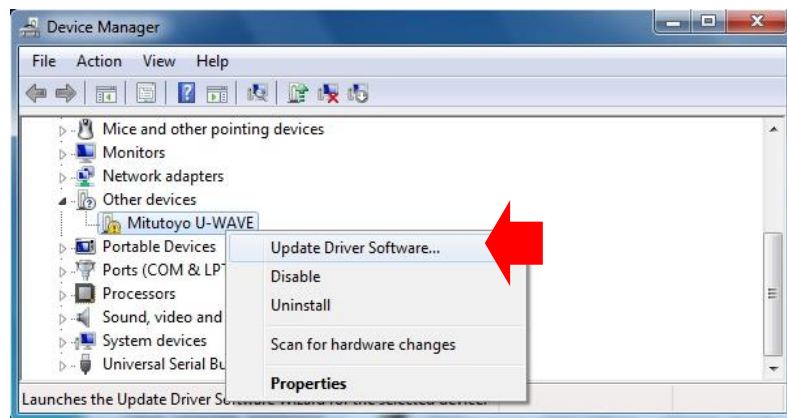

If [Mitutoyo U-WAVE] or [USB Serial Port] is not displayed in [Other devices], the device driver has already been installed. Therefore, close [Device Manager] and end the installation of the device driver.

6) Select the following item.

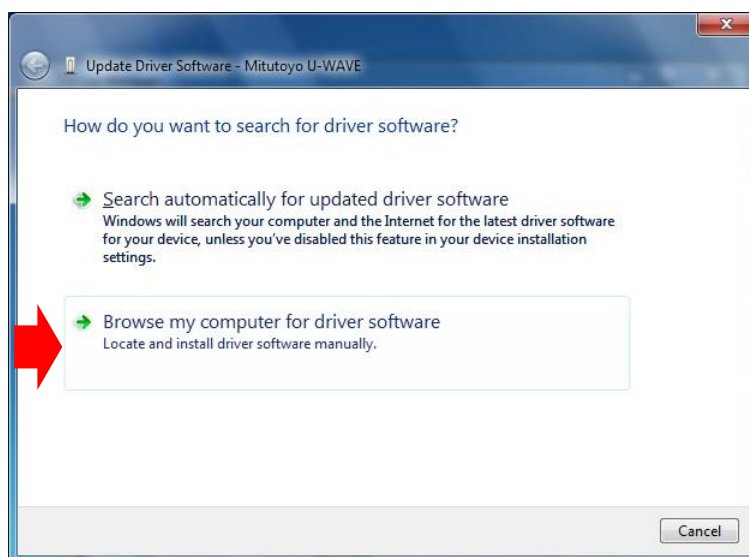

7) Click [Browse] button.

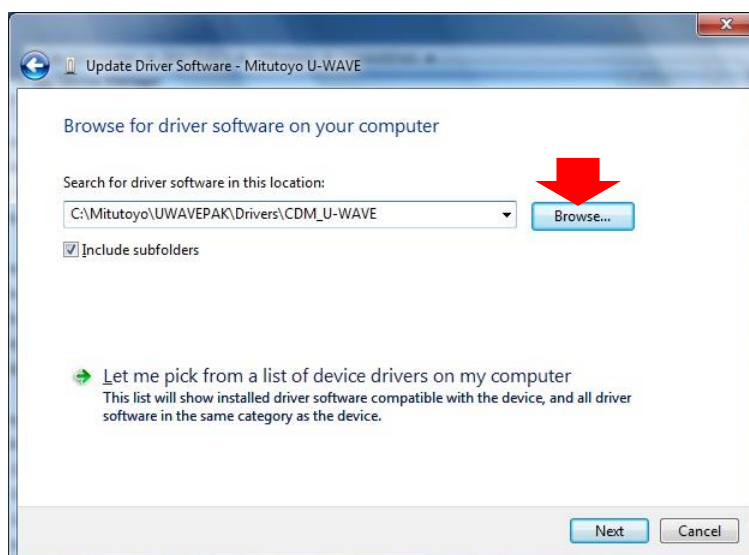

8) In the following dialog, specify the driver to install.



Specify [\\Drivers\\CDM_U-WAVE\\] folder in CD or an installation folder.

Click the [OK] button after specifying the driver. And click the [Next] button in the dialog of 7).

IMPORTANT · Two kinds of following drivers are automatically installed.

- (1) Driver for VCP (Virtual COM port)
- (2) Driver for direct USB

When starting, U-WAVEPAK can select either driver.

- Please use the driver supported by the application software if you connect the U-WAVE-R with the application software other than U-WAVEPAK.

It is necessary to include special DLL (FTD2XX.lib) into the application software to use the driver for direct USB.

It is necessary to specify the RS-232C communication parameters in the application software as follows to use the driver for VCP.

- (1) Baud rate = 57600bps
 - (2) Parity = None
 - (3) Data bits = 8bits
 - (4) Stop bits = 1bit
 - (5) Flow control = RTS/CTS
-

- 9) Click [Install] button in the following dialog.

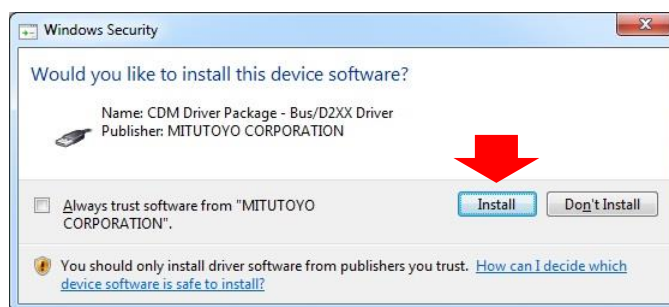

- 10) Click [Close] button in the following dialog.

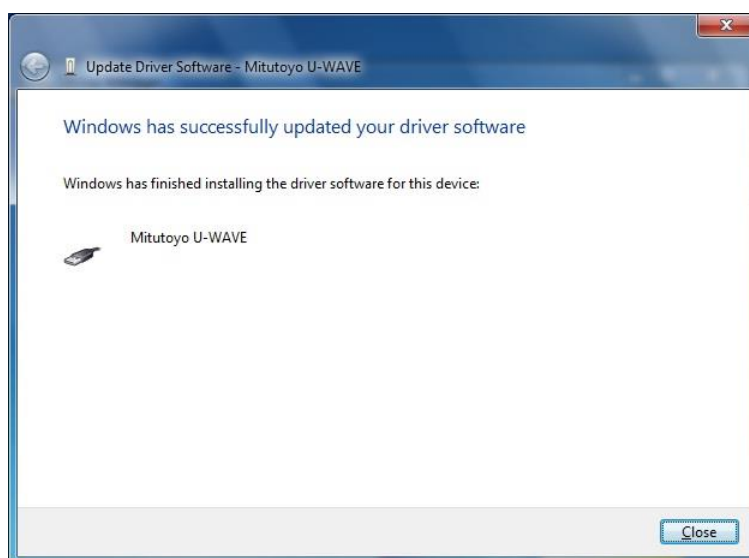

- 11) The dialog of 5) is displayed again.
Click [Other devices]. Point the cursor to [USB Serial Port].
Right-click in the mouse and select [Update Driver Software].
Therefore, re-operate from 6) to 10).

IMPORTANT · When two or more U-WAVE-R are connected with PC, it is necessary to install the driver for connected all U-WAVE-R.

[In case of Windows 2000]

IMPORTANT · Log in to Windows by 'Administrator'.

- 1) Connect a U-WAVE-R to the USB port of PC.
- 2) If Windows detects a U-WAVE-R, the following dialog is displayed automatically.
Click [Next] button.

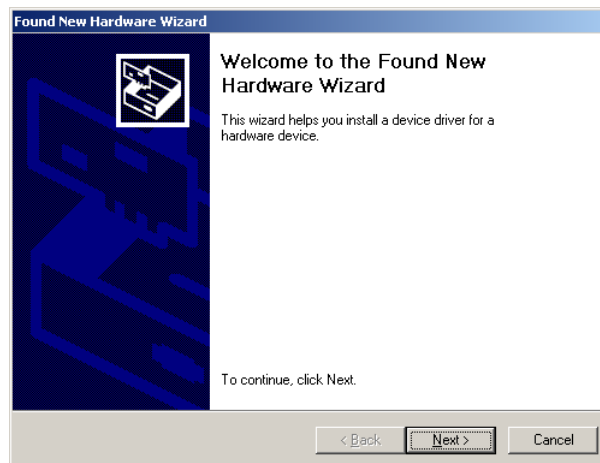

- 3) Select the following radio button and click [Next] button.

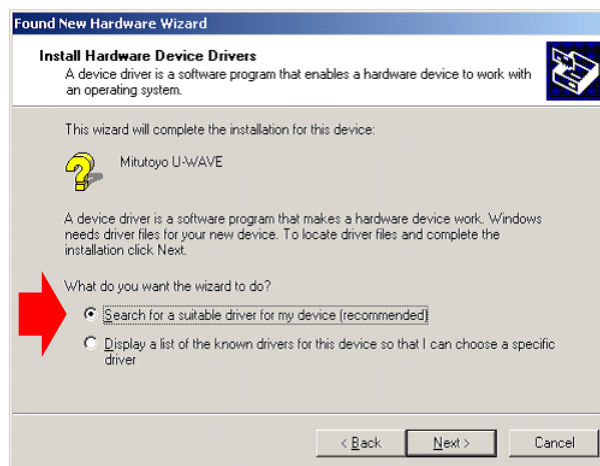

- 4) Select the following check box. And, click [Next] button.

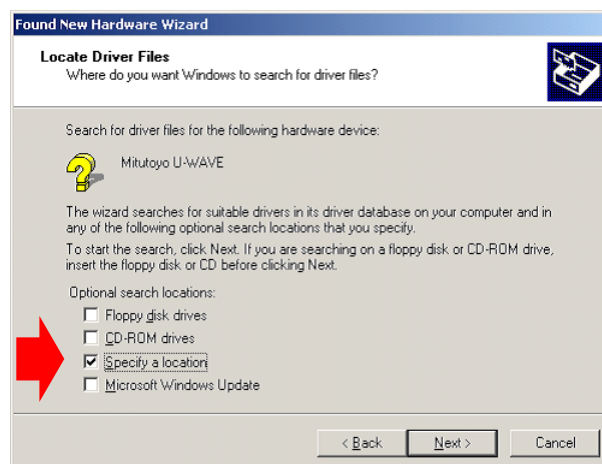

- 5) In the following dialog, specify the driver to install.

Click [Browse] button.



- 6) Specify the driver to install by [Look in] in the following dialog.

Specify [\Drivers\CDM_U-WAVE] folder in CD or an installation folder.

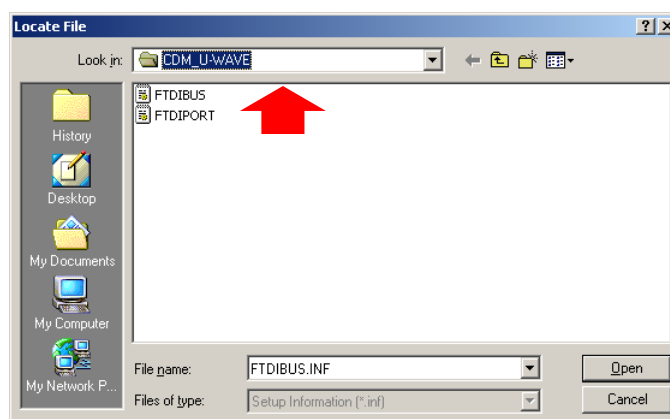

Click the [Open] button after specifying the driver. And click the [OK] button in the dialog of 5).

IMPORTANT · Two kinds of following drivers are automatically installed.

(1) Driver for VCP (Virtual COM port)

(2) Driver for direct USB

When starting, U-WAVEPAK can select either driver.

- Please use the driver supported by the application software if you connect the U-WAVE-R with the application software other than U-WAVEPAK.

It is necessary to include special DLL (FTD2XX.lib) into the application software to use the driver for direct USB.

It is necessary to specify the RS-232C communication parameters in the application software as follows to use the driver for VCP.

(1) Baud rate = 57600bps

(2) Parity = None

(3) Data bits = 8bits

(4) Stop bits = 1bit

(5) Flow control = RTS/CTS

- 7) Click [Next] button in the following dialog.

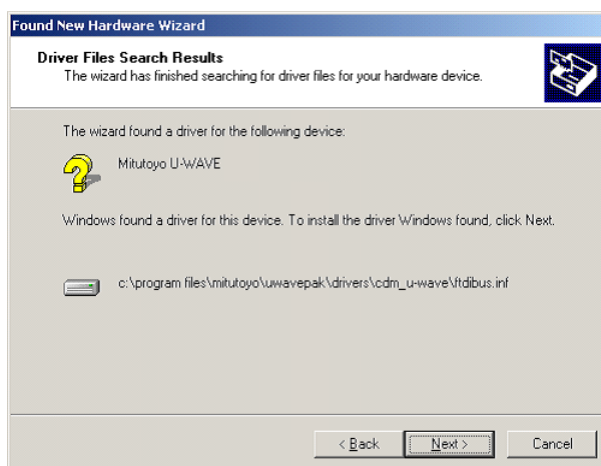

8) Click [Finish] button in the following dialog.



PC might have to be restarted.

The dialog of 2) is displayed again. Therefore, re-operate from 2) to 8).

IMPORTANT ·When two or more U-WAVE-R are connected with PC, it is necessary to install the driver for connected all U-WAVE-R.

2.2 Starting of program

2.2.1 Starting of U-WAVEPAK

- 1) Click [U-WAVEPAK] with the program menu of Windows.



- 2) If a shortcut icon is created on the desktop, U-WAVEPAK can be started up by double-clicking this icon.

IMPORTANT ·Log in to Windows by 'Power users' or above.

·Start this program after connecting U-WAVE-R to the USB port on PC.

2.3 Un-installation of program

- 1) Click [Uninstall U-WAVEPAK] with the program menu of Windows.



In case of Windows 8 / 8.1, click [Uninstall] button in the following display.



IMPORTANT · Log in to Windows by 'Administrator'.

- 2) Select [Allow] when the following dialog is displayed while using Windows Vista.

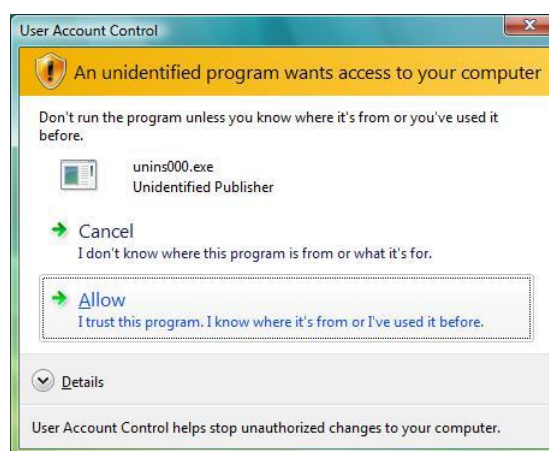

Select [Yes] when the following dialog is displayed while using Windows 7.

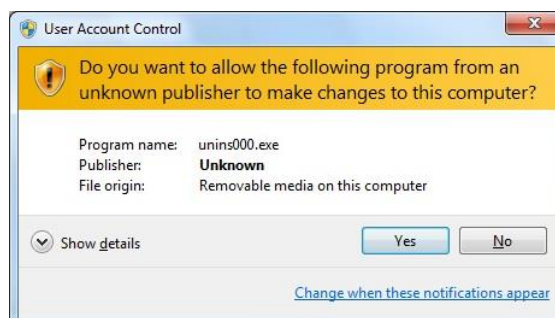

2.4 Un-installation of device driver

IMPORTANT · Log in to Windows by 'Administrator'.

· Two kinds of following drivers are un-installed by this operation.

- (1) Driver for VCP (Virtual COM port)
- (2) Driver for direct USB

- 1) Connect a U-WAVE-R to the USB port of PC.
- 2) Open [Control panel]-[Device Manager] of Windows.
- 3) Click [Ports (COM & LPT)].
Point the cursor to [Mitutoyo U-WAVE(COM?)].
('?' means an arbitrary number. For example, '3'.)
Right-click in the mouse and select [Uninstall].

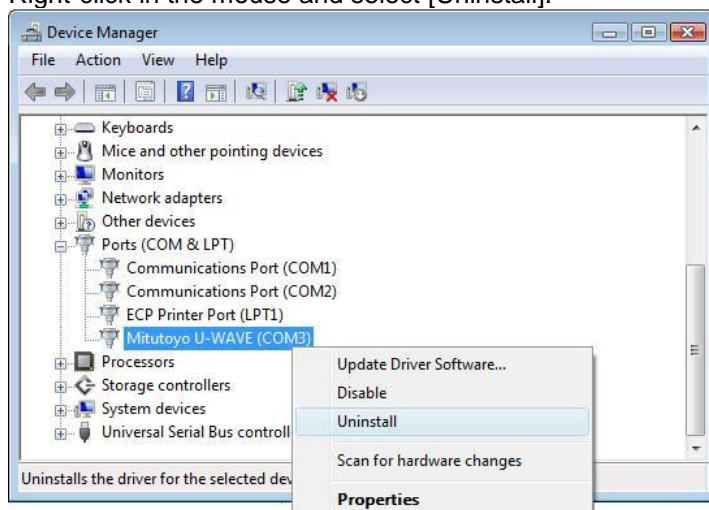

- 4) Check [Delete the driver software for this device] and click [OK] button in the following dialog.



- 5) Next, click [Universal Serial Bus controllers].
Point the cursor to [Mitutoyo U-WAVE].
Right-click in the mouse and select [Uninstall].

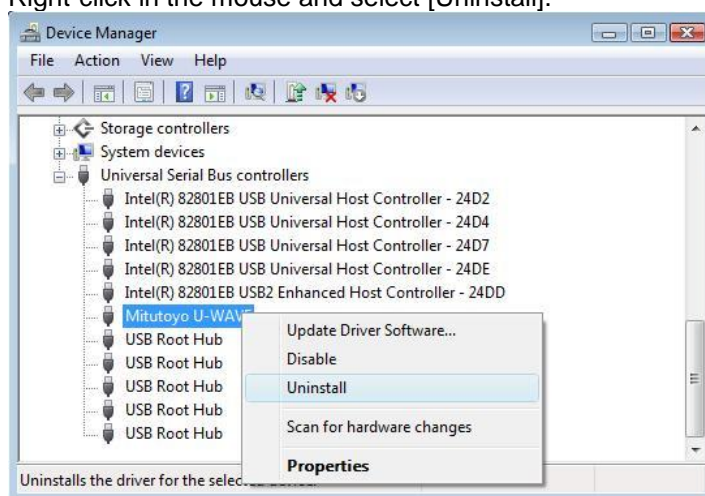

- 6) Check [Delete the driver software for this device] and click [OK] button in the following dialog.



- 7) The un-installation of device driver was completed.
Pull out U-WAVE-R from the USB port of PC.

2.5 How to display the Control Panel in Windows 8 / 8.1 / 10

- 1) In case of Windows 8 / 8.1 / 10, press the [X] key while holding down the [Windows logo] key.

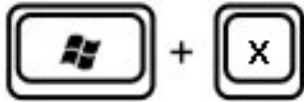

- 2) Select the [Control Panel] from the menu that appears.

<Windows 8>

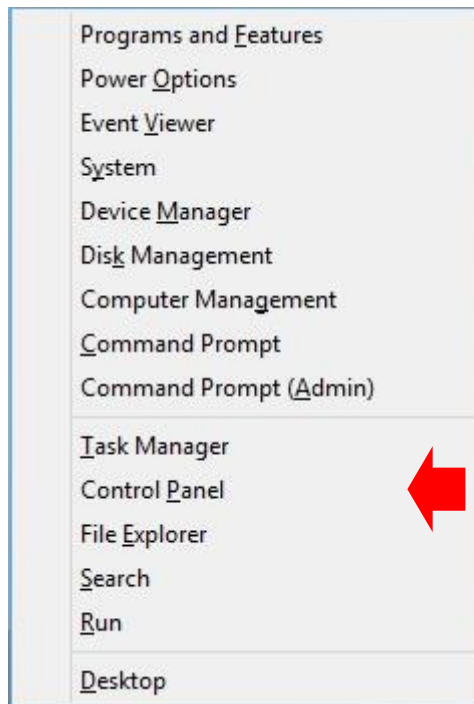

<Windows 8.1 / 10>

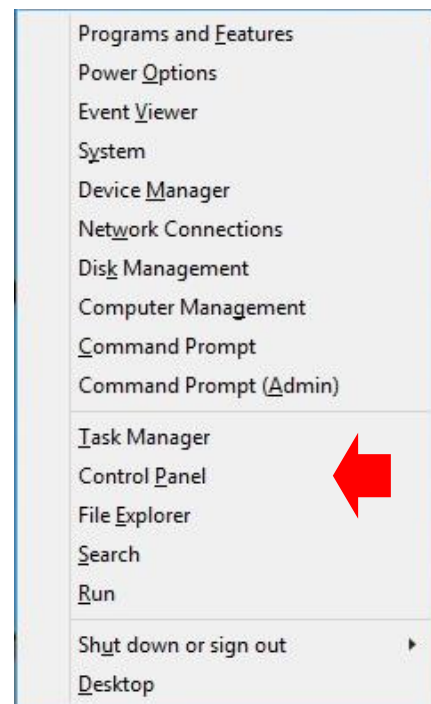

3

Menu

3.1 Menu

3.1.1 Start of menu dialog

- IMPORTANT**
- Start this program after connecting U-WAVE-R to the USB port on PC.
 - Do not pull out the USB cable during program execution.

U-WAVEPAK can switch between [Setup] function and [Data I/F] function via the menu dialog.

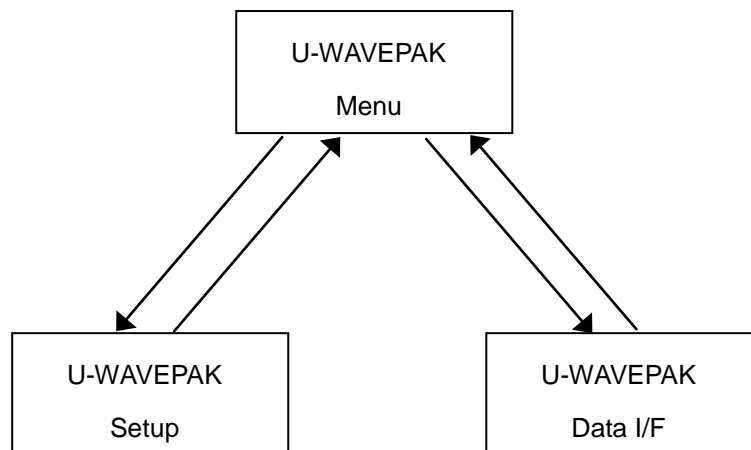

-
- 1) Click [U-WAVEPAK] with the program menu of Windows.



- 2) To specify the driver, the following dialog is displayed.



If the [Use the driver for Virtual COM port] check box is turning off, the driver for direct USB is used.

If the [Use the driver for Virtual COM port] check box is turning on, the driver for VCP is used.

If you do not want to display this dialog at the next start, turn off the [When starting, this dialog displayed] check box.

Click the [OK] button to decide the state of the check box on this dialog.

These settings are memorized to the system.

- 3) When the driver for VCP is used, the following dialog is displayed. When the driver for direct USB is used, this dialog is not displayed.

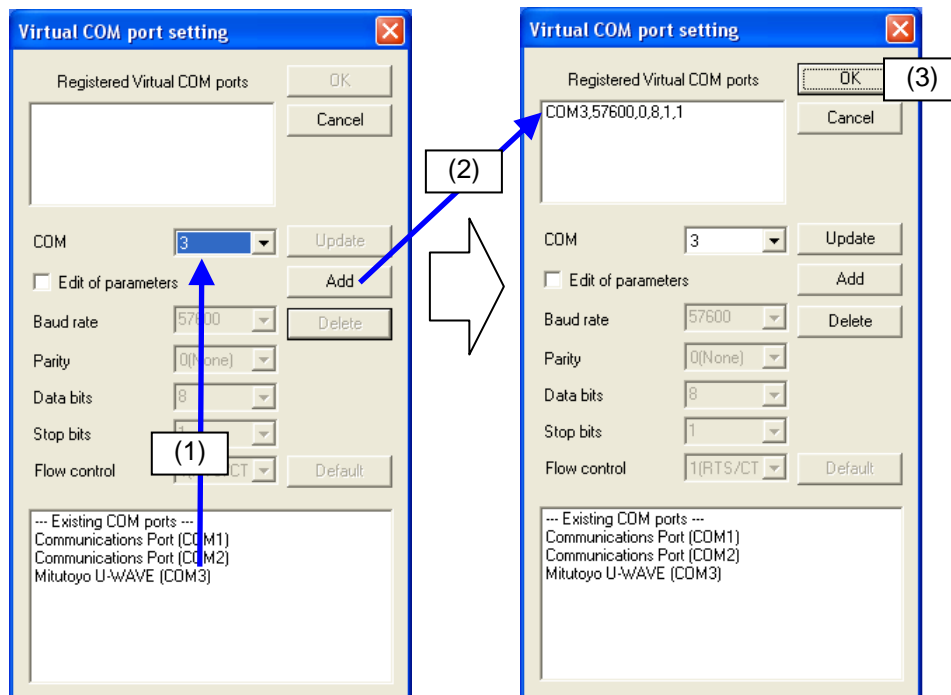

Execute the following operations if nothing is displayed in the [Registered Virtual COM ports] list.

- (1) Select the [COM] list box at the center of the dialog referring to the number of 'Mitutoyo U-WAVE (COM?)' in the [Existing COM ports] list. (For example, '3')

The number of '?' is automatically decided by the USB port where the U-WAVE-R is connected. ('3' might not be actually displayed.)

- (2) Click the [Add] button after selecting the COM port number. Virtual COM port for U-WAVE-R is added to the [Registered Virtual COM ports] list.
- (3) Click the [OK] button. When start next time, the operations of (1) and (2) are unnecessary because the contents of [Registered Virtual COM ports] are registered.

Repeat the operation of (1) and (2) when two or more U-WAVE-R are connected.

If the number of the same Virtual COM port has already been registered, the operations of (1) and (2) are unnecessary.

Click the [Update] button after correcting the number of the [COM] list box if the COM port number displayed in the [Registered Virtual COM ports] list is different from the COM port number in the [Existing COM ports] list.

The content of the [Registered Virtual COM ports] can be deleted by clicking the [Delete] button.

4) The following menu dialog is displayed.

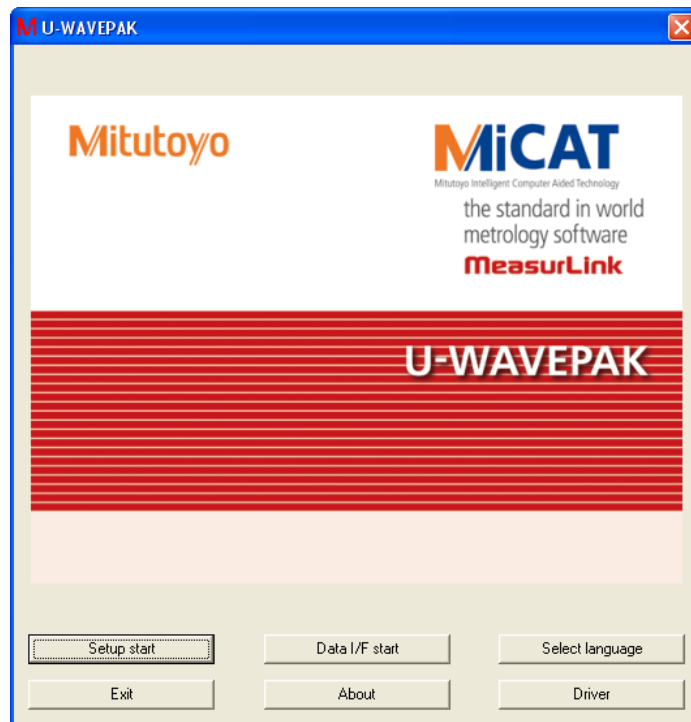

Click the [Setup start] button in this dialog when you setup the U-WAVE-R and U-WAVE-T.

Click the [Data I/F start] button in this dialog when you collect the data from the measuring tool connected with U-WAVE-T.

Click the [Select language] button of this dialog when you select the language of U-WAVEPAK.

Click the [Exit] button in this dialog when you exit U-WAVEPAK.

Click the [About] button of this dialog when you confirm version information for U-WAVEPAK.

Click the [Driver] button of this dialog when you display the dialog for the driver.

-
- NOTE**
- Click the [Setup start] button to setup the U-WAVE-R and U-WAVE-T when the U-WAVE-R and U-WAVE-T are the factory default state. When start next time, the U-WAVE-R and U-WAVE-T need not be setup again because the setting contents are registered in the U-WAVE-R and U-WAVE-T.
 - Click the [Setup start] button when you change the contents of the setting for registered U-WAVE-R and U-WAVE-T.
-

-
- IMPORTANT**
- When the U-WAVE-R and U-WAVE-T are the factory default state, data cannot be collected from the measuring tool.
-

3.1.2 Operation to start 'U-WAVEPAK Setup' directly

Execute the following operation if you want to start 'U-WAVEPAK Setup' directly.

- 1) Start the Windows Explorer.
- 2) Double-click 'UWAVESET.EXE' in the folder that installs U-WAVEPAK in Windows Explorer.

3.1.3 Operation to start 'U-WAVEPAK Data I/F' directly

Execute the following operation if you want to start 'U-WAVEPAK Data I/F' directly.

- 1) Start the Windows Explorer.
- 2) Double-click 'UWAVEMES.EXE' in the folder that installs U-WAVEPAK in Windows Explorer.

MEMO

4

Setup

4.1 Setup for U-WAVE of factory default state

4.1.1 New registration of U-WAVE-R

- 1) Click [Setup start] button in the menu dialog. If the connected U-WAVE-R is a factory default state, the following dialog is displayed.

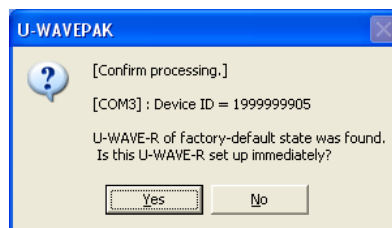

- 2) Display the following dialog by clicking [Yes] button.

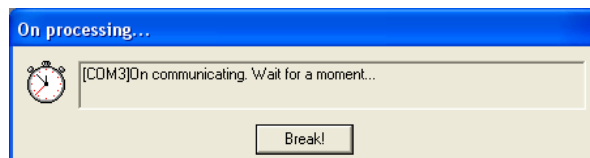

This dialog will be displayed for about 15 seconds.

- IMPORTANT**
- [On processing] dialog doesn't close indefinitely when the trouble of the communication occurs. In that case, discontinue communicating clicking [Break] button.
 - The following matters are considered as a cause of the communication trouble.
 - (1) Disconnection of USB cable
 - (2) Illegal setting of Virtual COM port
 - (3) Breakdown of U-WAVE-R

-
- 3) When the communication is completed, the following dialog is displayed.

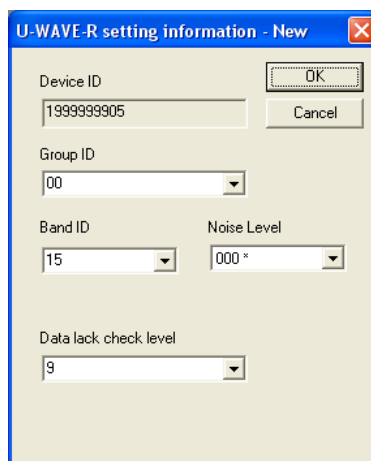

- 4) Select appropriate [Group ID] and [Band ID]. And, click [OK] button.

IMPORTANT · Specify a different value for [Group ID] of each U-WAVE-R when you use two or more U-WAVE-R in wireless area.

· Some troubles occur in a wireless communication when two or more U-WAVE-R with same 'Group ID' exist in wireless area.

- 5) Click [Yes] button when the following dialog is displayed.

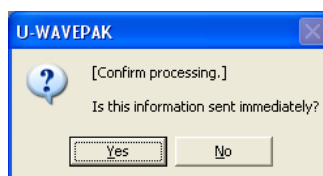

- 6) The following dialog is displayed while communicating information.

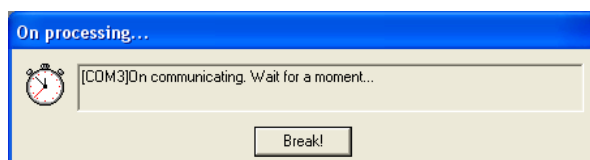

This dialog will be displayed for about 15 seconds.

NOTE · If two or more U-WAVE-R are connected, the operation from 1) to 6) is repeated.

7) When the communication is completed, the following dialog is displayed.

MU-WAVEPAK Setup

U-WAVE-R (Opened communication port num = 1)

No.	Port	F	Group ID	Device ID	Band ID	Data lack check level
1	COM3		00	1999999905	15	9

Edit

U-WAVE-T (Total = 0 / 0)

No.	F	S	Channel	Group ID	Device ID	Band ID	Mode
1	-	-	00
2	-	-	01
3	-	-	02
4	-	-	03
5	-	-	04
6	-	-	05
7	-	-	06
8	-	-	07
9	-	-	08
10	-	-	09
11	-	-	10
12	-	-	11
13	-	-	12
14	-	-	13
15	-	-	14
16	-	-	15
17	-	-	16
18	-	-	17
19	-	-	18
20	-	-	19
21	-	-	20
22	-	-	21
23	-	-	22

Multi-processing

Add

Edit

Reversal of selection

Mode change

Group ID change

Band ID change

Initialize

Clear

Backup

Restore

Send the setting

Receive information

List view

Select language

Environment

Exit setup

About

4.1.2 Addition of U-WAVE-T

- 1) Click [Add] button on the following dialog to add U-WAVE-T. After that, [U-WAVE-T setting information - Add] dialog is displayed.

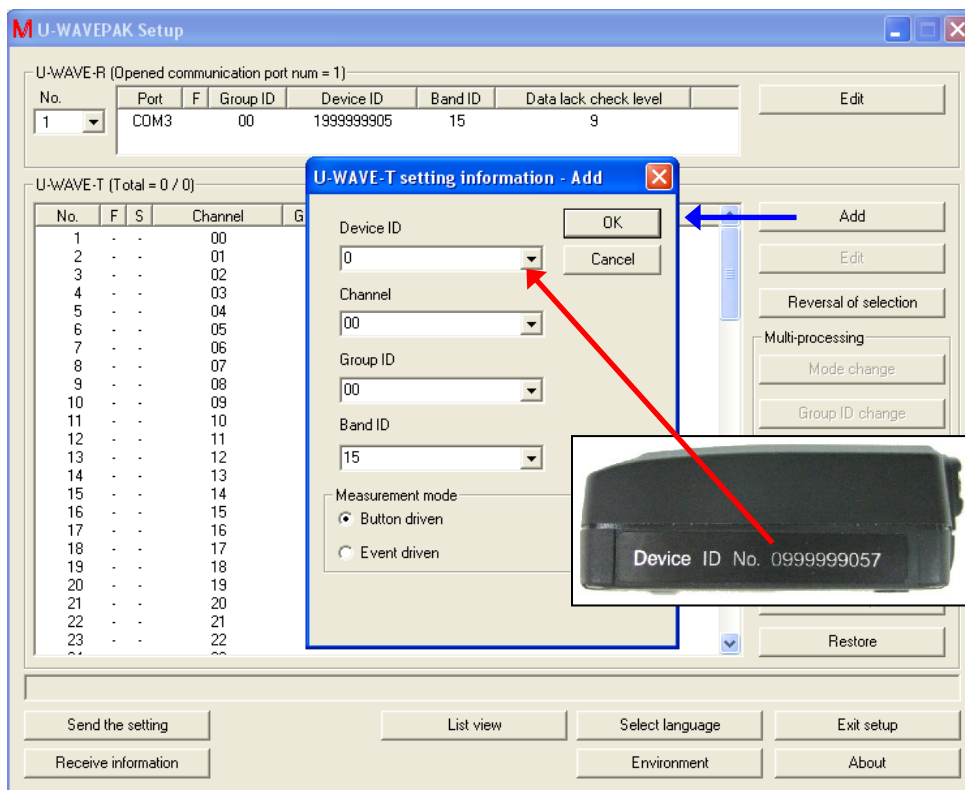

Specify the following values on [U-WAVE-T setting information - Add] dialog.

- (1) Input the value of device ID printed on U-WAVE-T to [Device ID].
Device ID is an identification value of each U-WAVE-T.
- (2) Select [Channel] registered to the U-WAVE-T.
The range of the selection is 00-99.
- (3) Select the same value as the U-WAVE-R about the value of [Group ID] and [Band ID].
- (4) Select [Measurement mode] by radio button.

When [OK] button is clicked, the following screen is displayed. And, click [Yes] button.

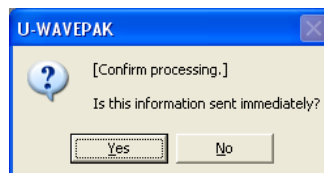

The setting of U-WAVE-T is sent to the U-WAVE-R at once.

- 2) When information for U-WAVE-T is registered to U-WAVE-R, the following dialog is displayed.

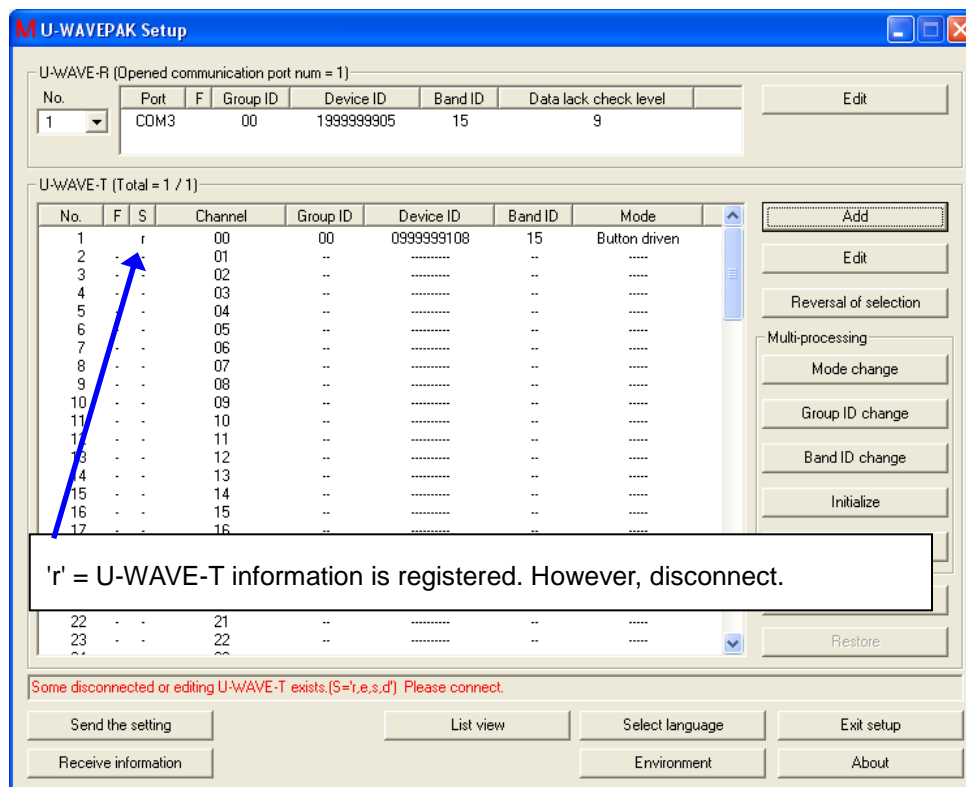

In this state, the communication by the wireless between the U-WAVE-R and the U-WAVE-T is not connected. Therefore, push an orange [DATA] switch on the U-WAVE-T once (about 1 sec) to connect a wireless communication.

- NOTE**
- Push the [DATA] switch on the U-WAVE-T after connecting the U-WAVE-T with the measuring tool and turning on the power of the measuring tool .
 - If you cannot connect a wireless communication, try 'U-WAVE-R scan' by pushing [DATA] switch from 5 to less than 10 seconds on the U-WAVE-T.

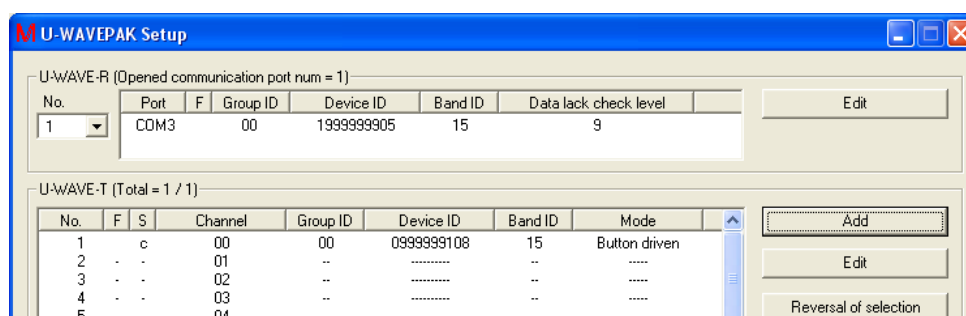

'S' row in this dialog changes from 'r' to 'c' when a wireless communication succeeds. ('c' = Wireless communication is connected.)

-
- 3) Repeat operation 1) and 2) if you want to add information for other U-WAVE-T.

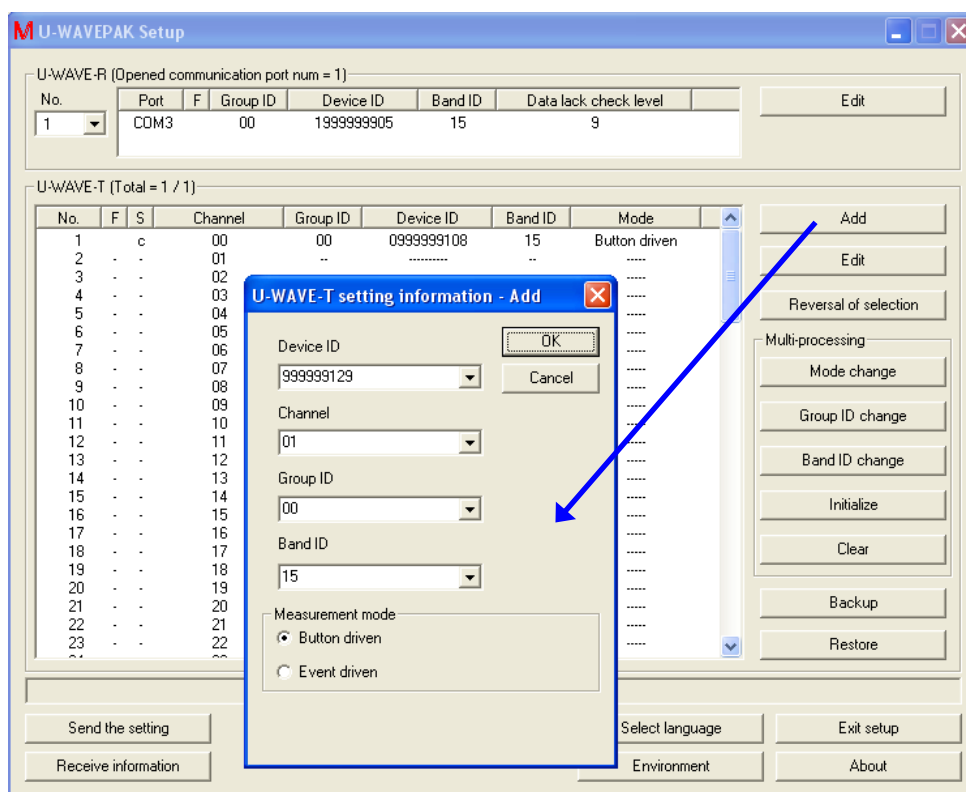

NOTE ·The [Channel] that other U-WAVE-T are using on the same U-WAVE-R cannot be specified.

- 4) Click [Exit setup] button to return to the menu dialog when information for the U-WAVE-T is registered.
-

IMPORTANT ·Registered Information for U-WAVE-T is memorized in the memory of the U-WAVE-R.
·Even when the power of the U-WAVE-R is turned off, registered information is preserved.

4.2 Functions

Click the [Setup start] button in the menu dialog.

When information has already been registered in the connected U-WAVE-R, the following dialog is displayed after information is automatically received.

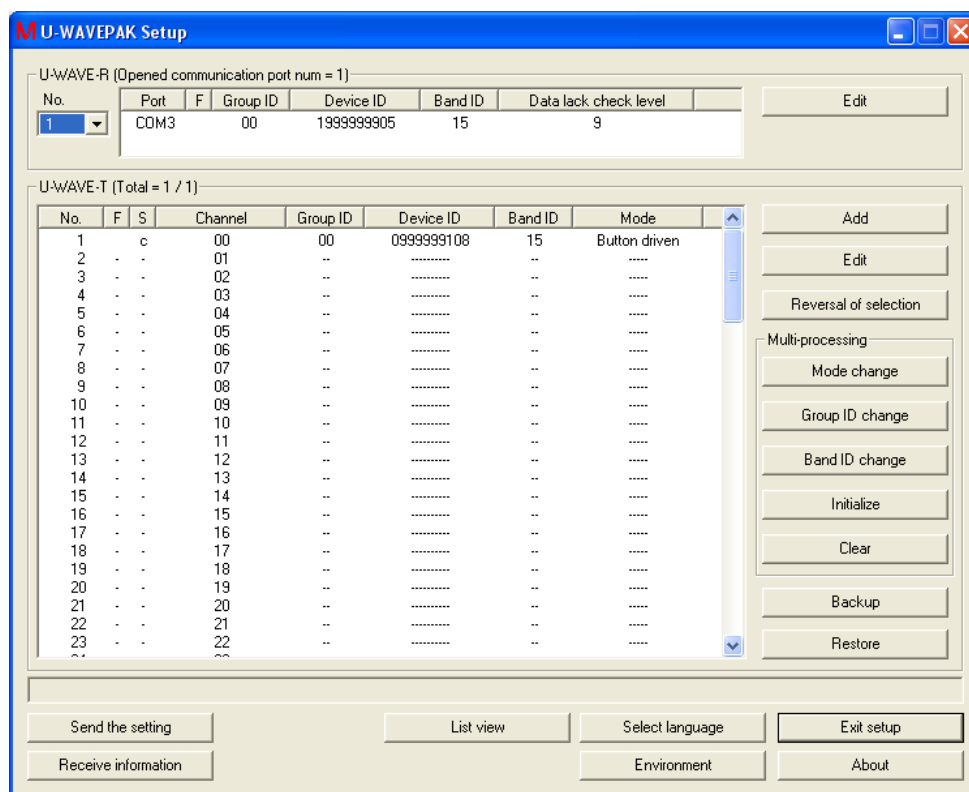

4.2.1 Functions for U-WAVE-R information

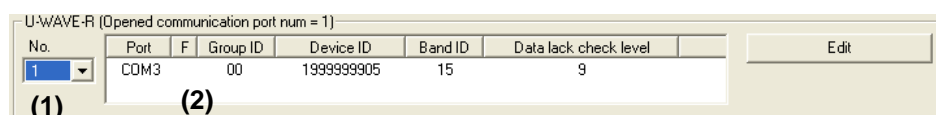

(1) 'No.' list box

Select 'No.' in this list box if two or more U-WAVE-R are connected.
And, switch U-WAVE-R information in the dialog.



(2) 'U-WAVE-R information' list

U-WAVE-R information registered in the U-WAVE-R is displayed.

(3) 'Port' row

Port where the U-WAVE-R is connected is displayed.
When the driver for VCP is used, 'COM?' is displayed.
When the driver for direct USB is used, 'USB' is displayed.

(4) 'F' row

Flag for U-WAVE-R information is displayed.

The meaning of the flag is as follows.

When the header of 'F' row is clicked, following information is displayed on the screen.

Flag	Meaning
' '	Information on U-WAVEPAK is the same as information on the U-WAVE-R.
'E'	U-WAVE-R information is edited.
'I'	U-WAVE-R information will be initialized.
'S'	'All Band ID scan' will be executed.

(5) 'Group ID' row

'Group ID' specified for U-WAVE-R information is displayed.

(6) 'Device ID' row

'Device ID' of U-WAVE-R is displayed.

(7) 'Band ID' row

'Band ID' specified for U-WAVE-R information is displayed.

(8) 'Data lack check level' row

'Data lack check level' specified for U-WAVE-R information is displayed.

(9) [Edit(New)] button

To edit U-WAVE-R information, [U-WAVE-R setting information - edit] dialog is displayed.

If the U-WAVE-R is a factory default state, the name of this button is [New].

4.2.2 Functions for U-WAVE-T information

U-WAVE-T (Total = 1 / 1)

No.	F	S	Channel	Group ID	Device ID	Band ID	Mode
1	-	c	00	00	0999999108	15	Button driven
2	-	-	01	--	-----	--	----
3	-	-	02	--	-----	--	----
4	-	-	03	--	-----	--	----
5	-	-	04	--	-----	--	----
6	-	-	05	--	-----	--	----
7	-	-	06	--	-----	--	----
8	-	-	07	--	-----	--	----
9	-	-	08	--	-----	--	----
10	-	-	09	--	-----	--	----
11	-	-	10	--	-----	--	----
12	-	-	11	--	-----	--	----
13	-	-	12	--	-----	--	----
14	-	-	13	--	-----	--	----
15	-	-	14	--	-----	--	----
16	-	-	15	--	-----	--	----
17	-	-	16	--	-----	--	----
18	-	-	17	--	-----	--	----
19	-	-	18	--	-----	--	----
20	-	-	19	--	-----	--	----
21	-	-	20	--	-----	--	----
22	-	-	21	--	-----	--	----
23	-	-	22	--	-----	--	----

Buttons: Add, Edit, Reversal of selection, Multi-processing (Mode change, Group ID change, Band ID change), Initialize, Clear, Backup, Restore

(1) 'U-WAVE-T information' list

U-WAVE-T information registered in the U-WAVE-R is displayed.

The list of 100 U-WAVE-T information can be displayed.

- Click and select the line. The selected line is highlighted.

No.	F	S	Channel	Group ID	Device ID	Band ID	Mode
1	-	-	00	--	-----	--	----
2	-	-	01	--	-----	--	----
3	-	-	02	--	-----	--	----
4	-	-	03	--	-----	--	----
5	-	-	04	--	-----	--	----
6	-	-	05	--	-----	--	----
7	-	-	06	--	-----	--	----
8	-	-	07	--	-----	--	----
9	-	-	08	--	-----	--	----
10	-	-	09	--	-----	--	----
11	-	-	10	--	-----	--	----
12	-	-	11	--	-----	--	----
13	-	-	12	--	-----	--	----
14	-	-	13	--	-----	--	----
15	-	-	14	--	-----	--	----

- Two or more lines can be selected by Shift key + clicking.

No.	F	S	Channel	Group ID	Device ID	Band ID	Mode
1	-	-	00	--	-----	--	----
2	-	-	01	--	-----	--	----
3	-	-	02	--	-----	--	----
4	-	-	03	--	-----	--	----
5	-	-	04	--	-----	--	----
6	-	-	05	--	-----	--	----
7	-	-	06	--	-----	--	----
8	-	-	07	--	-----	--	----
9	-	-	08	--	-----	--	----
10	-	-	09	--	-----	--	----
11	-	-	10	--	-----	--	----
12	-	-	11	--	-----	--	----
13	-	-	12	--	-----	--	----
14	-	-	13	--	-----	--	----
15	-	-	14	--	-----	--	----

- The selection line can be added by Ctrl key + clicking.

No.	F	S	Channel	Group ID	Device ID	Band ID	Mode
1	-	-	00	--	-----	--	----
2	-	-	01	--	-----	--	----
3	-	-	02	--	-----	--	----
4	-	-	03	--	-----	--	----
5	-	-	04	--	-----	--	----
6	-	-	05	--	-----	--	----
7	-	-	06	--	-----	--	----
8	-	-	07	--	-----	--	----
9	-	-	08	--	-----	--	----
10	-	-	09	--	-----	--	----
11	-	-	10	--	-----	--	----
12	-	-	11	--	-----	--	----
13	-	-	12	--	-----	--	----
14	-	-	13	--	-----	--	----
15	-	-	14	--	-----	--	----

(2) 'F' row

Flag for U-WAVE-T information is displayed.

The meaning of the flag is as follows.

When the header of 'F' row is clicked, following information is displayed on the screen.

Flag	Meaning
' '	U-WAVE-T information is registered in the U-WAVE-R.
'E'	U-WAVE-T information is edited.
'I'	U-WAVE-T information will be initialized.
'A'	U-WAVE-T information will be initialized and released.

(3) 'S' row

Status for U-WAVE-T information is displayed.

The meaning of the status is as follows.

When the header of 'S' row is clicked, following information is displayed on the screen.

Status	Meaning
'n'	U-WAVE-T is not registered to the U-WAVE-R.
'r'	U-WAVE-T is registered to the U-WAVE-R. However, disconnect.
'e'	U-WAVE-T information is editing.
's'	U-WAVE-T information is editing. (Source channel)
'd'	U-WAVE-T information is editing. (Destination channel)
'c'	U-WAVE-T is connected to the U-WAVE-R.

(4) 'Channel' row

'Channel' for the U-WAVE-T is displayed.

(5) 'Group ID' row

'Group ID' specified for U-WAVE-T information is displayed.

(6) 'Device ID' row

'Device ID' of U-WAVE-T is displayed.

(7) 'Band ID' row

'Band ID' specified for U-WAVE-T information is displayed.

(8) 'Mode' row

'Measurement mode' specified for U-WAVE-T information is displayed.

- (9) [Add] button
To add new U-WAVE-T information, [U-WAVE-T setting information - add] dialog is displayed.
- (10) [Edit] button
To edit U-WAVE-T information, [U-WAVE-T setting information - edit] dialog is displayed.
- (11) [Reversal of selection] button
Selection items in the U-WAVE-T information list are reversed.
- (12) [Mode change] button
'Measurement mode' in the U-WAVE-T information list is changed by multi-processing.
This function is executed only to U-WAVE-T information on 'S=n/c'.
- (13) [Group ID change] button
'Group ID' in the U-WAVE-T information list is changed by multi-processing.
This function is executed only to U-WAVE-T information on 'S=n/c'.
- (14) [Band ID change] button
'Band ID' in the U-WAVE-T information list is changed by multi-processing.
This function is executed only to U-WAVE-T information on 'S=n/c'.
- (15) [Initialize] button
U-WAVE-T information is initialized by multi-processing.
This function is executed only to U-WAVE-T information on 'S=r/e/s/d/c'.
- (16) [Clear] button
U-WAVE-T information is cleared by multi-processing.
This function is executed only to U-WAVE-T information on 'S=n'.
- (17) [Backup] button
U-WAVE-T information is saved to the CSV file.
- (18) [Restore] button
U-WAVE-T information saved to the CSV file is load.

4.2.3 Common functions



- (1) Receive data & status & guidance display area
Packet communicated with the U-WAVE-R is displayed.
And, guidance for the operation is displayed.
 - Blue characters = Packet received from U-WAVE-R
 - Green characters = Packet sent to U-WAVE-R
 - Red characters = Guidance for operation
- (2) [Send the setting] button
Information in U-WAVEPAK is sent to the U-WAVE-R.
[Sending condition setting] dialog is displayed, and sending information can be specified.
- (3) [Receive information] button
Information registered in the U-WAVE-R is received.
The kind of information that can be received is as follows.
 - U-WAVE-R information
 - U-WAVE-T information
 - U-WAVE-R and U-WAVE-T information
- (4) [List view] button
[Setting information list] dialog is displayed.
The kind of information that can be displayed is as follows.
 - Information of all U-WAVE-R
 - U-WAVE-T information of all U-WAVE-R
 - U-WAVE-T information of current U-WAVE-R
- (5) [Select language] button
[Select language] dialog is displayed.
- (6) [Environment] button
[Environment] dialog is displayed.
- (7) [Exit setup] button
[U-WAVEPAK Setup] is exit.
- (8) [About] button
[Version information] dialog is displayed.

4.3 Edit of U-WAVE-R information

Click the [Setup start] button in the menu dialog.

When information has already been registered in the connected U-WAVE-R, the following dialog is displayed after information is automatically received.

MU-WAVEPAK Setup

U-WAVE-R (Opened communication port num = 1)

No.	Port	F	Group ID	Device ID	Band ID	Data lack check level
1	COM3		00	1999999905	15	9

Edit

U-WAVE-T (Total = 1 / 1)

No.	F	S	Channel	Group ID	Device ID	Band ID	Mode
1	-	c	00	00	0999999108	15	Button driven
2	-	-	01
3	-	-	02
4	-	-	03
5	-	-	04
6	-	-	05
7	-	-	06
8	-	-	07
9	-	-	08
10	-	-	09
11	-	-	10
12	-	-	11
13	-	-	12
14	-	-	13
15	-	-	14
16	-	-	15
17	-	-	16
18	-	-	17
19	-	-	18
20	-	-	19
21	-	-	20
22	-	-	21
23	-	-	22

Add
Edit
Reversal of selection
Multi-processing
Mode change
Group ID change
Band ID change
Initialize
Clear
Backup
Restore

Send the setting
Receive information
List view
Select language
Environment
Exit setup
About

4.3.1 Edit

- 1) Click [Edit] button on the following dialog to edit U-WAVE-R. After that, [U-WAVE-R setting information - Edit] dialog is displayed.

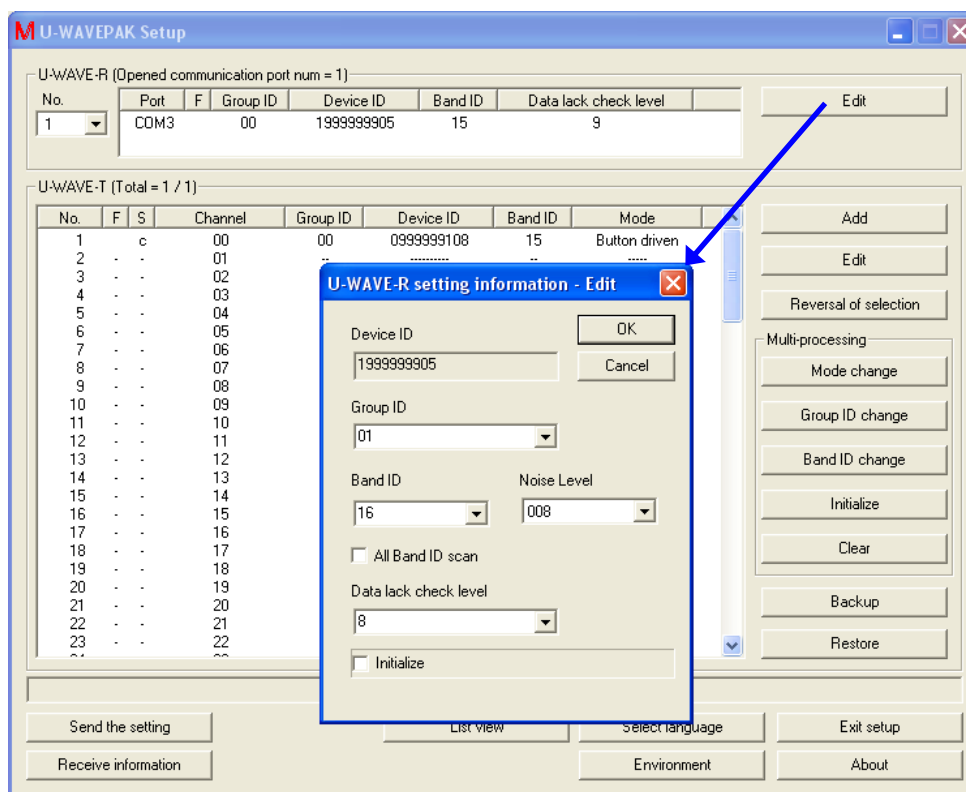

The value at [Group ID], [Band ID] and [Data lack check level] can be edited on this dialog.

- IMPORTANT**
- Specify a different value for [Group ID] of each U-WAVE-R when you use two or more U-WAVE-R in wireless area.
 - Some troubles occur in a wireless communication when two or more U-WAVE-R with same 'Group ID' exist.
 - Specify a different value for [Band ID] of each U-WAVE-R when you use two or more U-WAVE-R in wireless area.

- Click [OK] button to complete the edit of U-WAVE-R information.

'F' row in 'U-WAVE-R information' list changes to 'E' if the value of [Group ID], [Band ID] or [Data lack check level] is changed.

No.	Port	F	Group ID	Device ID	Band ID	Data lack check level
1	COM3	E	01	1999999905	16	8

- Click [Send the setting] button to send edited U-WAVE-R information to the U-WAVE-R. And, click [OK] button after checking on [Send U-WAVE-R information] check box in [Sending condition setting] dialog.

The edited U-WAVE-R or U-WAVE-T

Send the setting

Receive information

- Click [Yes] button when the following dialog is displayed.

- 5) If [Group ID] or [Band ID] of the U-WAVE-R is edited when one or more U-WAVE-T information exists, the following dialog is displayed.

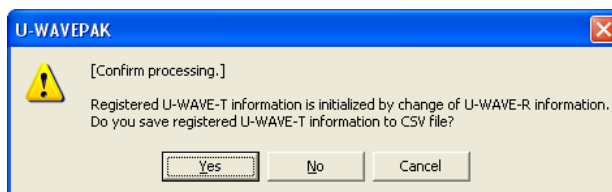

- (1) [Yes] = U-WAVE-T information is saved in the CSV file, and U-WAVE-R information is sent to the U-WAVE-R.
- (2) [No] = U-WAVE-R information is sent to the U-WAVE-R without saving U-WAVE-T information in the CSV file.
- (3) [Cancel] = U-WAVE-R information is not sent to the U-WAVE-R.
- 6) The following dialog is displayed while communicating information.

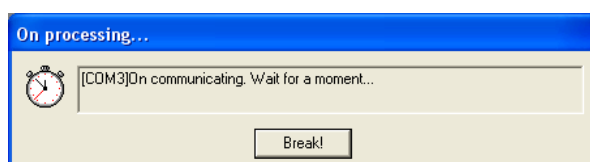

When the communication is completed, 'F' row in 'U-WAVE-R information' list changes to blank.

U-WAVE-R (Opened communication port num = 1)

No.	Port	F	Group ID	Device ID	Band ID	Data lack check level	
1	COM3		01	1999999905	16	8	

Edit

4.3.2 All Band ID scan

Execute 'All Band ID scan' beforehand when you change band ID of U-WAVE-R information. And, specify band ID with small noise level.

- 1) Click [Edit] button on the following dialog to edit U-WAVE-R. After that, [U-WAVE-R setting information - Edit] dialog is displayed.

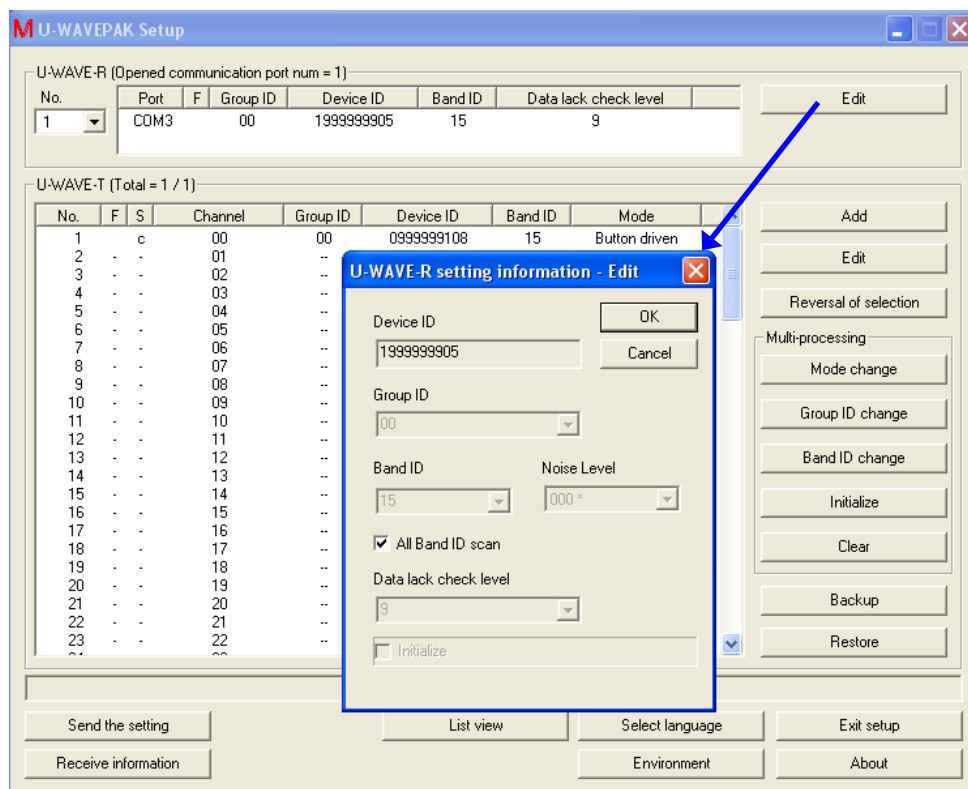

Check [All Band ID scan] check box on this dialog. And, click [OK] button.

- 2) 'F' row in 'U-WAVE-R information' list changes to 'S'.

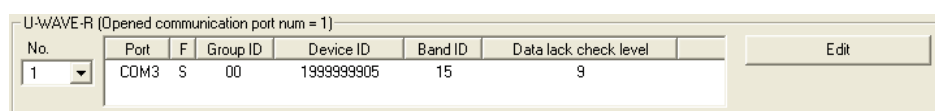

- 3) Click [Yes] button when the following dialog is displayed.

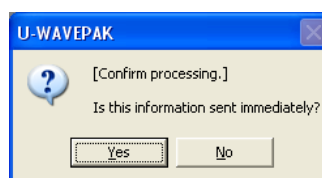

-
- 4) The following dialog is displayed while communicating information.

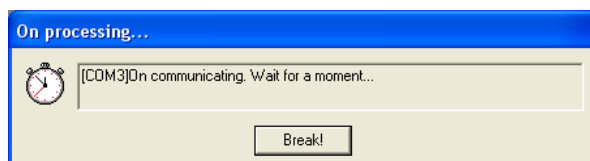

This dialog will be displayed for about 15 seconds.

- 5) When the communication (All Band ID scan) is completed, 'F' row in 'U-WAVE-R information' list changes to blank.

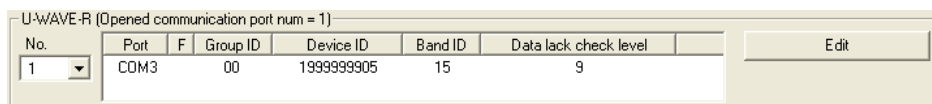

- 6) The noise level to each band ID can be confirmed in [U-WAVE-R setting information - Edit] dialog.

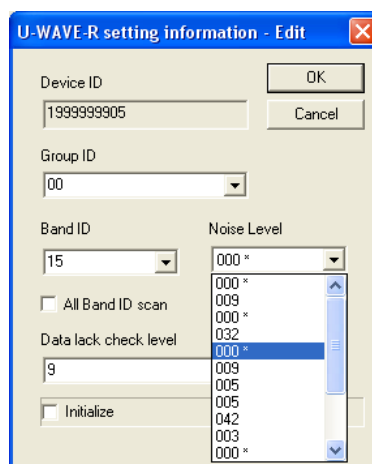

The asterisk is marked at the smallest noise level.

NOTE ·When the power supply of the U-WAVE-R is turned off, the value at the noise level of each band ID is lost. (The value at all the noise levels returns to '255'.)
If you want to know a present noise level, execute 'All Band ID scan' again.

4.3.3 Initialize

Execute this operation if you want to initialize all information registered in the U-WAVE-R.

IMPORTANT · All information registered in the U-WAVE-R returns to the factory default state when the U-WAVE-R is initialized. (Registered information is cleared.)

- 1) Click [Edit] button on the following dialog to initialize U-WAVE-R. After that, [U-WAVE-R setting information - Edit] dialog is displayed.

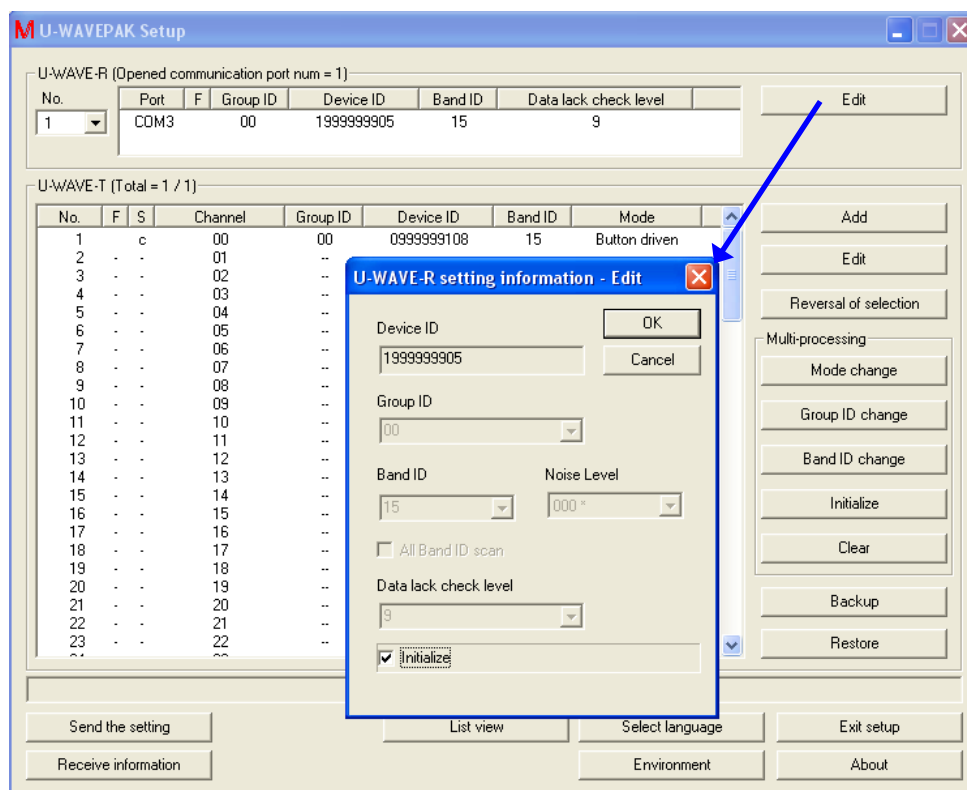

Check [Initialize] check box on this dialog. And, click [OK] button.

- 2) 'F' row in 'U-WAVE-R information' list changes to 'I'.

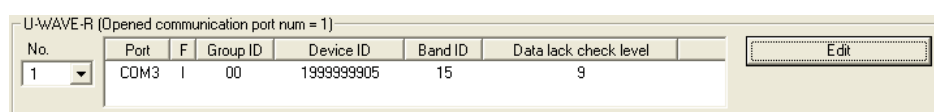

- 3) Click [Send the setting] button to send command of initialize to the U-WAVE-R. And, click [OK] button after checking on [Send U-WAVE-R information] check box in [Sending condition setting] dialog.

- 4) Click [Yes] button when the following dialog is displayed.

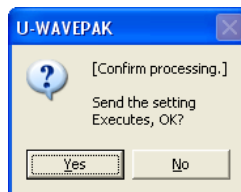

- 5) When one or more U-WAVE-T information exists, the following dialog is displayed.

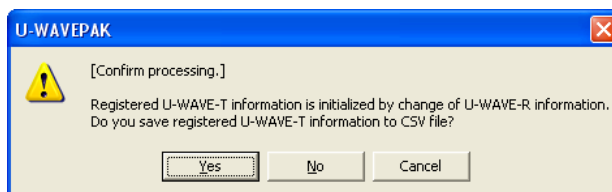

- (1) [Yes] = U-WAVE-T information is saved in the CSV file, and U-WAVE-R information is sent to the U-WAVE-R.
- (2) [No] = U-WAVE-R information is sent to the U-WAVE-R without saving U-WAVE-T information in the CSV file.
- (3) [Cancel] = U-WAVE-R information is not sent to the U-WAVE-R.
- 6) The following dialog is displayed while communicating information.

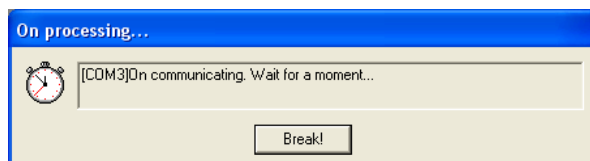

This dialog will be displayed for about 15 seconds.

- 7) When the communication (Initialize) is completed, 'F' row in 'U-WAVE-R information' list changes to blank. And, the [Edit] button changes to [New] button.

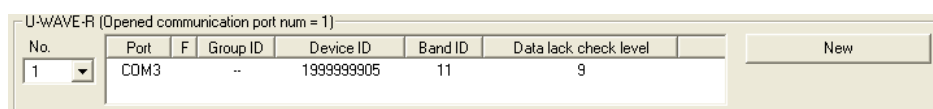

Click [New] button if you register new U-WAVE-R information.

4.4 Edit of U-WAVE-T information

Click the [Setup start] button in the menu dialog.

When information has already been registered in the connected U-WAVE-R, the following dialog is displayed after information is automatically received.

MU-WAVEPAK Setup

U-WAVE-R (Opened communication port num = 1)

No.	Port	F	Group ID	Device ID	Band ID	Data lack check level
1	COM3		00	1999999905	15	9

Edit

U-WAVE-T (Total = 1 / 1)

No.	F	S	Channel	Group ID	Device ID	Band ID	Mode
1	-	c	00	00	0999999108	15	Button driven
2	-	-	01
3	-	-	02
4	-	-	03
5	-	-	04
6	-	-	05
7	-	-	06
8	-	-	07
9	-	-	08
10	-	-	09
11	-	-	10
12	-	-	11
13	-	-	12
14	-	-	13
15	-	-	14
16	-	-	15
17	-	-	16
18	-	-	17
19	-	-	18
20	-	-	19
21	-	-	20
22	-	-	21
23	-	-	22

Add

Edit

Reversal of selection

Multi-processing

Mode change

Group ID change

Band ID change

Initialize

Clear

Backup

Restore

Send the setting

Receive information

List view

Select language

Environment

Exit setup

About

4.4.1 Add

TIP · Refer to '4.1.2 Addition of U-WAVE-T'.

4.4.2 Edit

4.4.2.1 Change of measurement mode

- 1) Select the U-WAVE-T that you want to edit on the 'U-WAVE-T information' list.
- 2) Click [Edit] button on the following dialog. After that, [U-WAVE-T setting information - Edit] dialog is displayed.

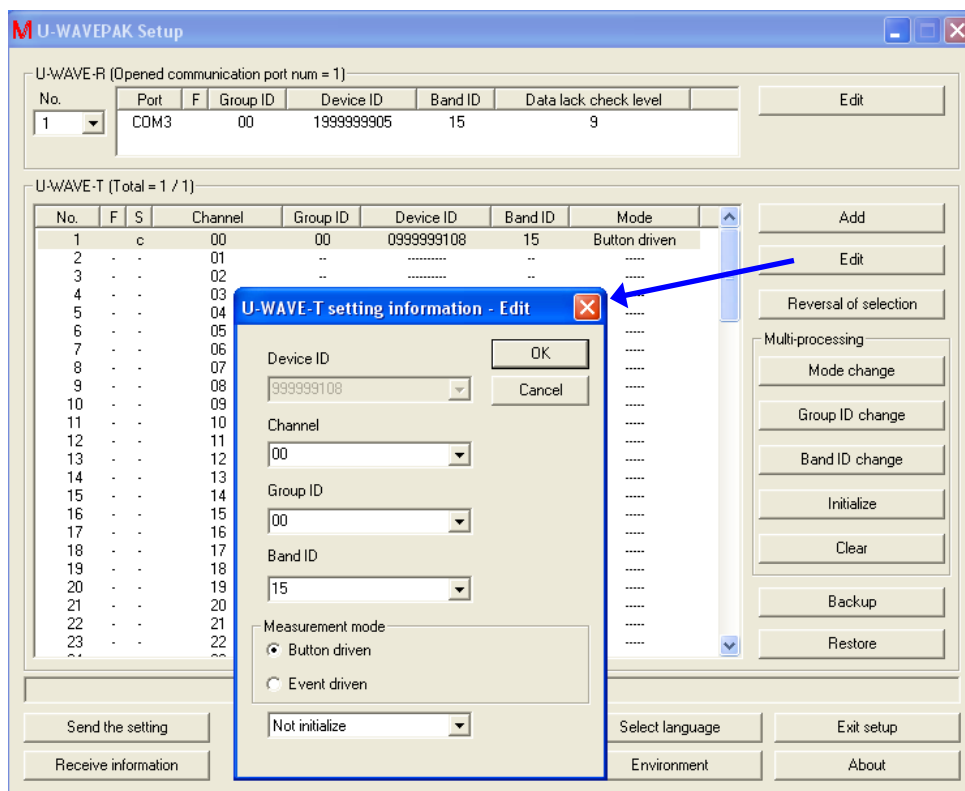

Edit measurement mode on this dialog. And, click [OK] button.

- 3) 'F' row in 'U-WAVE-T information' list changes to 'E'.

No.	F	S	Channel	Group ID	Device ID	Band ID	Mode
1	E	c	00	00	0999999108	15	Event driven

- 4) Click [Yes] button when the following dialog is displayed.

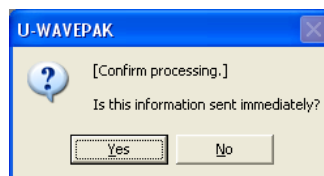

- 5) 'S' row in 'U-WAVE-T information' list changes to 'e'.

No.	F	S	Channel	Group ID	Device ID	Band ID	Mode
1		e	00	00	0999999108	15	Event driven

In this state, edited information has not been sent to the U-WAVE-T yet. Therefore, execute the following operation on the U-WAVE-T.

Measurement mode		Operations
On U-WAVE-T	On U-WAVEPAK	
Button driven	Event driven	Push the [DATA] switch on the U-WAVE-T.
Event driven	Button driven	Change the data of the measuring tool.

- 6) 'S' row changes from 'e' to 'c' when a wireless communication succeeds.

NOTE ·If you cannot connect a wireless communication, try 'U-WAVE-R scan' by pushing [DATA] switch from 5 to less than 10 seconds on the U-WAVE-T.

4.4.2.2 Change of channel

- 1) Select the U-WAVE-T that you want to edit on the 'U-WAVE-T information' list.
- 2) Click [Edit] button on the following dialog. After that, [U-WAVE-T setting information - Edit] dialog is displayed.

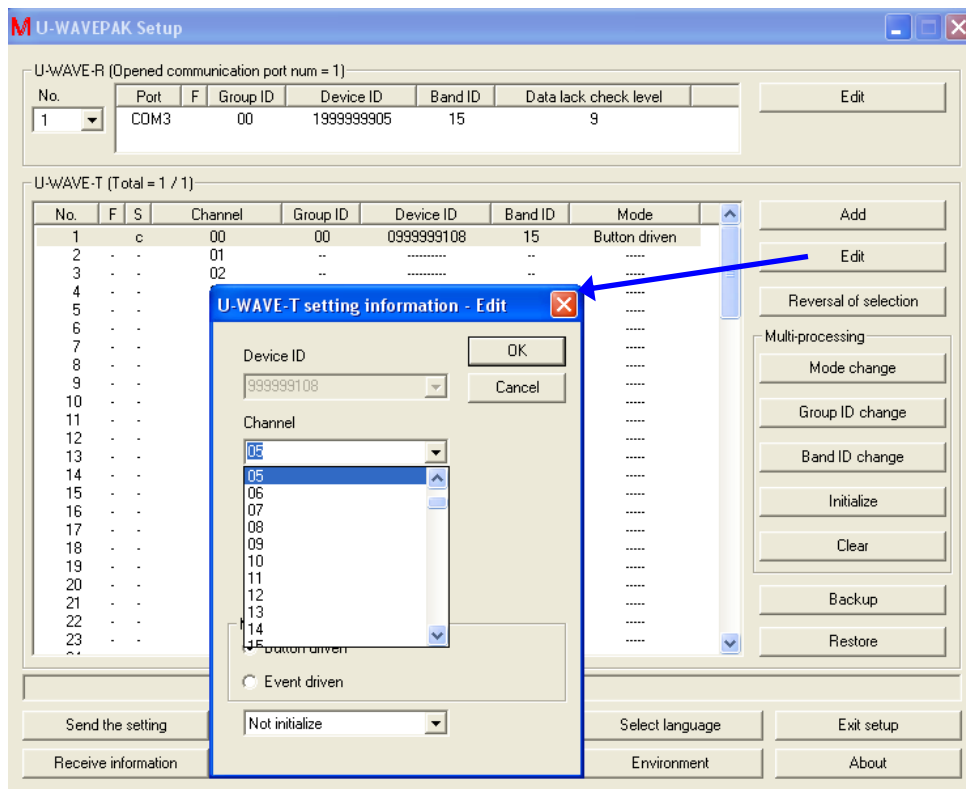

Select other channels on this dialog. And, click [OK] button.

- 3) The content of 'U-WAVE-T information' list changes.
 - (1) 'S' row of the source channel changes to 'e'.
 - (2) U-WAVE-T information is displayed in the destination channel.
'E' is set in 'F' row. And, 'n' is set in 'S' row.

No.	F	S	Channel	Group ID	Device ID	Band ID	Mode
1		e	00	00	0999999108	15	Button driven
2	-	-	01	-	-
3	-	-	02	-	-
4	-	-	03	-	-
5	-	-	04	-	-
6	E	n	05	00	0999999108	15	Button driven

- 4) Click [Yes] button when the following dialog is displayed.

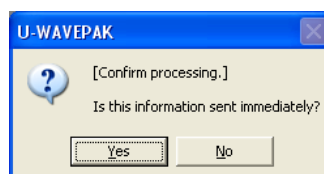

5) The content of 'U-WAVE-T information' list changes.

(1) 'S' row of the source channel changes to 's'.

(2) 'S' row of the destination channel changes to 'd'.

No.	F	S	Channel	Group ID	Device ID	Band ID	Mode
1	-	s	00	00	0999999108	15	Button driven
2	-	-	01	--	-----	--	----
3	-	-	02	--	-----	--	----
4	-	-	03	--	-----	--	----
5	-	-	04	--	-----	--	----
6	-	d	05	00	0999999108	15	Button driven

In this state, edited information has not been sent to the U-WAVE-T yet. Therefore, execute the following operation on the U-WAVE-T.

Measurement mode on U-WAVE-T	Operations
Button driven	Push the [DATA] switch on the U-WAVE-T.
Event driven	Change the data of the measuring tool.

6) 'S' row of destination channel changes from 'd' to 'c' when a wireless communication succeeds.

And, U-WAVE-T information on the source channel removes from the list.

No.	F	S	Channel	Group ID	Device ID	Band ID	Mode
1	-	-	00	--	-----	--	----
2	-	-	01	--	-----	--	----
3	-	-	02	--	-----	--	----
4	-	-	03	--	-----	--	----
5	-	-	04	--	-----	--	----
6	-	c	05	00	0999999108	15	Button driven

NOTE ·If you cannot connect a wireless communication, try 'U-WAVE-R scan' by pushing [DATA] switch from 5 to less than 10 seconds on the U-WAVE-T.

4.4.2.3 Change of group ID or band ID

- 1) Select the U-WAVE-T that you want to edit on the 'U-WAVE-T information' list.
- 2) Click [Edit] button on the following dialog. After that, [U-WAVE-T setting information - Edit] dialog is displayed.

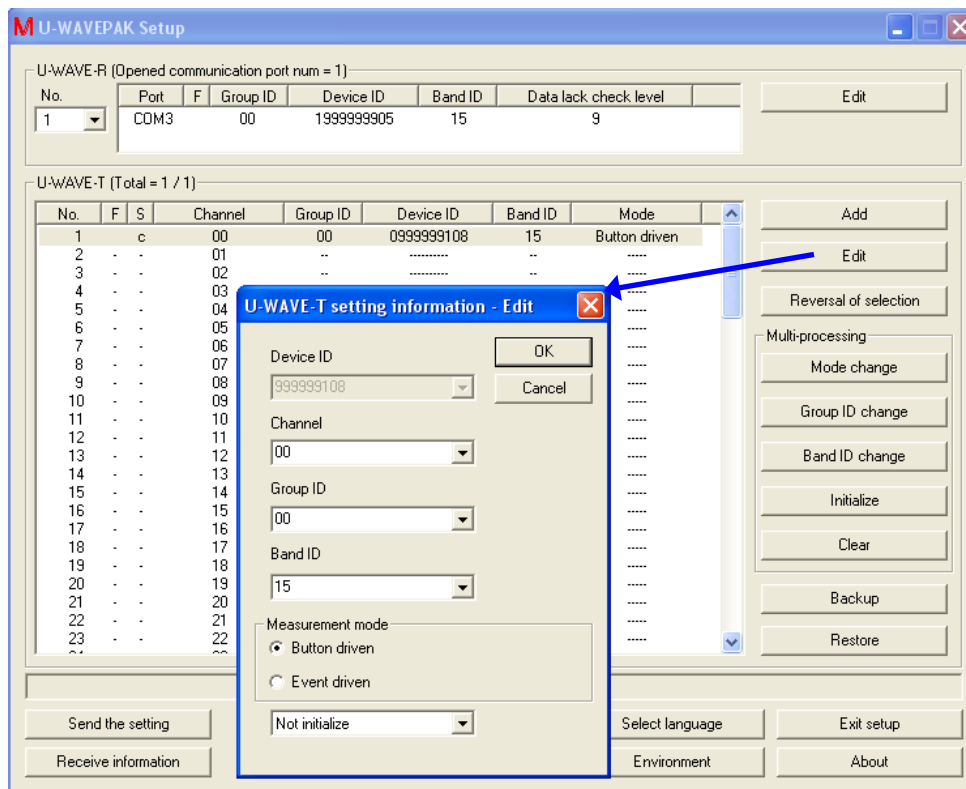

Select other group ID or other band ID on this dialog. And, click [OK] button.

- 3) 'F' row in 'U-WAVE-T information' list changes to 'E'.

No.	F	S	Channel	Group ID	Device ID	Band ID	Mode
1	E	c	00	99	0999999108	20	Button driven

- 4) Click [Yes] button when the following dialog is displayed.

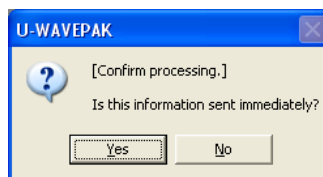

- 5) 'S' row in 'U-WAVE-T information' list changes to 'e'.

No.	F	S	Channel	Group ID	Device ID	Band ID	Mode
1		e	00	99	0999999108	20	Button driven

In this state, edited information has not been sent to the U-WAVE-T yet. Therefore, execute the following operation on the U-WAVE-T.

Measurement mode on U-WAVE-T	Operations
Button driven	Push the [DATA] switch on the U-WAVE-T.
Event driven	Change the data of the measuring tool.

- 6) U-WAVE-T information is removed from the list when a wireless communication succeeds.

NOTE ·If you cannot connect a wireless communication, try 'U-WAVE-R scan' by pushing [DATA] switch from 5 to less than 10 seconds on the U-WAVE-T.

4.4.2.4 Initialize

- 1) Select the U-WAVE-T that you want to edit on the 'U-WAVE-T information' list.
- 2) Click [Edit] button on the following dialog. After that, [U-WAVE-T setting information - Edit] dialog is displayed.

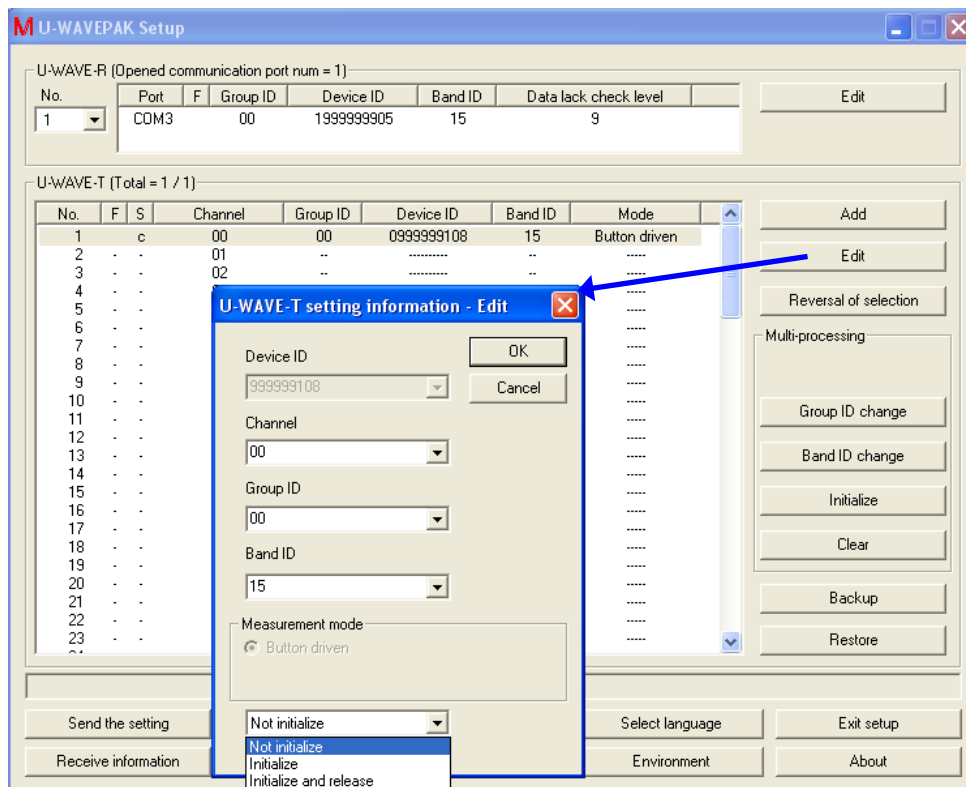

Select following items on this dialog. And, click [OK] button.

- (1) [Not initialize] : U-WAVE-T information is not initialized.
'E' is displayed in 'F' row of the U-WAVE-T information list by this selection.
- (2) [Initialize] : U-WAVE-T information on the U-WAVE-R is initialized.
However, information on the U-WAVE-T is not initialized.
'I' is displayed in 'F' row of the U-WAVE-T information list by this selection.

No.	F	S	Channel	Group ID	Device ID	Band ID	Mode
1	I	c	00	00	0999999108	15	Button driven

- (3) [Initialize and release] : U-WAVE-T information on the U-WAVE-R is initialized and the U-WAVE-T returns to the factory default state.
'A' is displayed in 'F' row of the U-WAVE-T information list by this selection.

No.	F	S	Channel	Group ID	Device ID	Band ID	Mode
1	A	c	00	00	0999999108	15	Button driven

- 3) Click [Send the setting] button to send edited U-WAVE-T information to the U-WAVE-R. And, click [OK] button after checking on [F = 'I,A'] check box in [Sending condition setting] dialog.

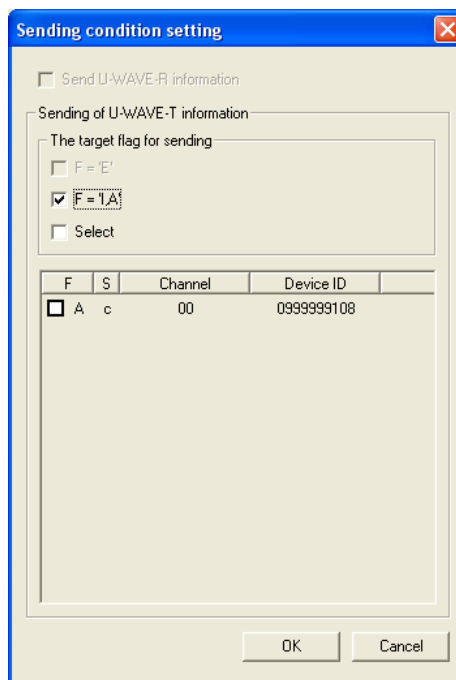

- 4) Click [Yes] button when the following dialog is displayed.

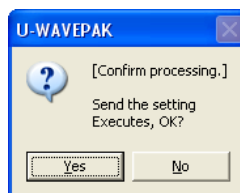

- 5) U-WAVE-T information is removed from the list when 'F' row is 'I'.
- 6) 'S' row changes to 'e' when 'F' row is 'A'.
In this state, edited information has not been sent to the U-WAVE-T yet. Therefore, execute the following operation on the U-WAVE-T.

Measurement mode on U-WAVE-T	Operations
Button driven	Push the [DATA] switch on the U-WAVE-T.
Event driven	Change the data of the measuring tool.

- 7) U-WAVE-T information is removed from the list when a wireless communication succeeds.

NOTE ·If you cannot connect a wireless communication, try 'U-WAVE-R scan' by pushing [DATA] switch from 5 to less than 10 seconds on the U-WAVE-T.

4.4.3 Reversal of selection

- 1) Click [Reversal of selection] button if you want to reverse the selection in the U-WAVE-T information list.

No.	F	S	Channel	Group ID	Device ID	Band ID	Mode
1	-	-	00	--	-----	--	----
2	-	-	01	--	-----	--	----
3	-	-	02	--	-----	--	----
4	-	-	03	--	-----	--	----
5	-	-	04	--	-----	--	----
6	-	-	05	--	-----	--	----
7	-	-	06	--	-----	--	----
8	-	-	07	--	-----	--	----
9	-	-	08	--	-----	--	----
10	-	-	09	--	-----	--	----
11	-	-	10	--	-----	--	----
12	-	-	11	--	-----	--	----
13	-	-	12	--	-----	--	----
14	-	-	13	--	-----	--	----
15	-	-	14	--	-----	--	----



No.	F	S	Channel	Group ID	Device ID	Band ID	Mode
1	-	-	00	--	-----	--	----
2	-	-	01	--	-----	--	----
3	-	-	02	--	-----	--	----
4	-	-	03	--	-----	--	----
5	-	-	04	--	-----	--	----
6	-	-	05	--	-----	--	----
7	-	-	06	--	-----	--	----
8	-	-	07	--	-----	--	----
9	-	-	08	--	-----	--	----
10	-	-	09	--	-----	--	----
11	-	-	10	--	-----	--	----
12	-	-	11	--	-----	--	----
13	-	-	12	--	-----	--	----
14	-	-	13	--	-----	--	----
15	-	-	14	--	-----	--	----

4.4.4 Mode change(Multi-processing)

TIP ·Refer to '4.5.5 Environment' for the target of the multi processing.

- 1) Click [Mode change] button if you want to change the measurement mode to two or more U-WAVE-T information.

The following dialog is displayed.

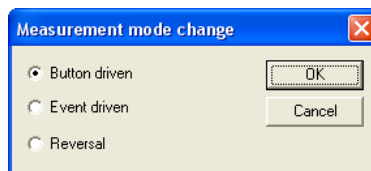

- (1) If [Reversal] is selected, the measurement mode reverses.
 - 2) Click [OK] button to change the measurement mode.
This function is executed only to U-WAVE-T information on 'S=n/c'.
-

IMPORTANT ·When U-WAVE-T information is sent to the U-WAVE-R with [Send the setting] button, actual change processing is executed.

4.4.5 Group ID change(Multi-processing)

TIP ·Refer to '4.5.5 Environment' for the target of the multi processing.

- 1) Click [Group ID change] button if you want to change the Group ID to two or more U-WAVE-T information.

The following dialog is displayed.

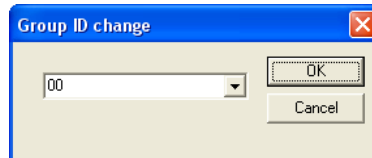

- 2) Click [OK] button to change the Group ID.

This function is executed only to U-WAVE-T information on 'S=n/c'.

IMPORTANT ·When U-WAVE-T information is sent to the U-WAVE-R with [Send the setting] button, actual change processing is executed.

4.4.6 Band ID change(Multi-processing)

TIP ·Refer to '4.5.5 Environment' for the target of the multi processing.

- 1) Click [Band ID change] button if you want to change the Band ID to two or more U-WAVE-T information.

The following dialog is displayed.

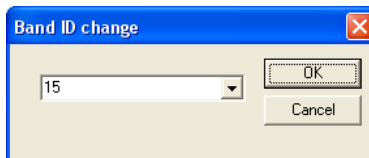

- 2) Click [OK] button to change the Band ID.

This function is executed only to U-WAVE-T information on 'S=n/c'.

IMPORTANT ·When U-WAVE-T information is sent to the U-WAVE-R with [Send the setting] button, actual change processing is executed.

4.4.7 Initialize(Multi-processing)

TIP ·Refer to '4.5.5 Environment' for the target of the multi processing.

- 1) Click [Initialize] button if you want to initialize two or more U-WAVE-T information.
The following dialog is displayed.

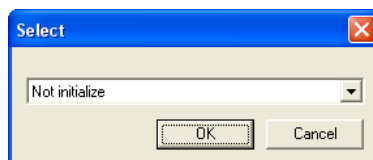

- (1) [Not initialize] : U-WAVE-T information is not initialized.
'E' is displayed in 'F' row of the U-WAVE-T information list by this selection.
 - (2) [Initialize] : U-WAVE-T information on the U-WAVE-R is initialized.
However, information on the U-WAVE-T is not initialized.
'I' is displayed in 'F' row of the U-WAVE-T information list by this selection.
 - (3) [Initialize and release] : U-WAVE-T information on the U-WAVE-R is initialized
and the U-WAVE-T returns to the factory default state.
'A' is displayed in 'F' row of the U-WAVE-T information list by this selection.
- 2) Click [OK] button to decide the initialization method.
This function is executed only to U-WAVE-T information on 'S=r/e/s/d/c'.
- 3) In addition, the following dialog is displayed because of the confirmation.

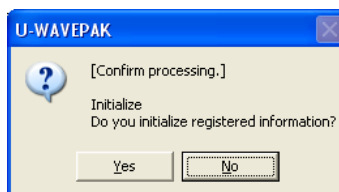

IMPORTANT ·When U-WAVE-T information is sent to the U-WAVE-R with [Send the setting] button, actual initialization processing is executed.

- 4) When [Initialize and release] is specified, the initialization of the U-WAVE-T is executed by the following operation.

Measurement mode on U-WAVE-T	Operations
Button driven	Push the [DATA] switch on the U-WAVE-T.
Event driven	Change the data of the measuring tool.

4.4.8 Clear(Multi-processing)

TIP ·Refer to '4.5.5 Environment' for the target of the multi processing.

- 1) Click [Clear] button if you want to clear two or more U-WAVE-T information.
The following dialog is displayed.

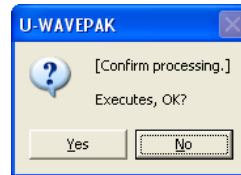

- 2) Click [Yes] button to clear.
This function is executed only to U-WAVE-T information on 'S=n'.

4.4.9 Backup

- 1) Click [Backup] button if you want to save the contents in the U-WAVE-T information list to the CSV file.

The following dialog is displayed.

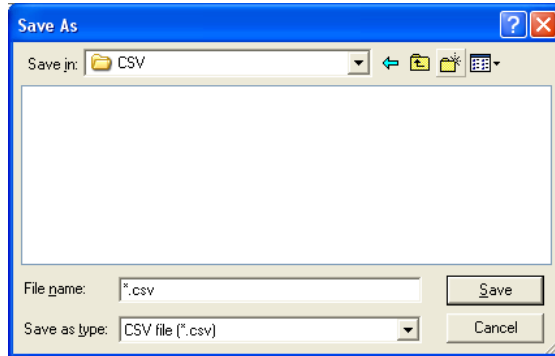

- 2) Input the CSV file name. And, click [Save] button.

IMPORTANT · Do not edit contents of the CSV file.

4.4.10 Restore

- 1) Click [Restore] button if you want to load U-WAVE-T information saved in the CSV file.
The following dialog is displayed.

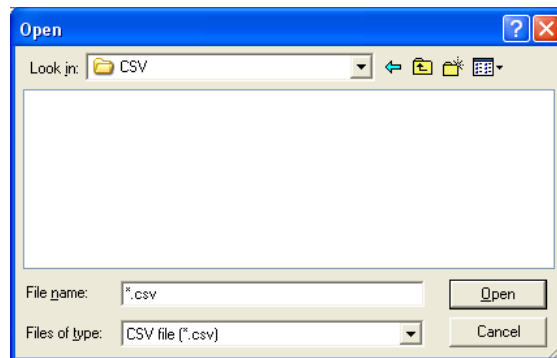

- 2) Select the existed CSV file for U-WAVE-T information. And, click [Open] button.

TIP · Refer to '4.5.5 Environment' for the Condition of restore.

4.5 Common operations

4.5.1 Send the setting

- 1) Click [Send the setting] button if you want to send U-WAVE-R information and U-WAVE-T information in U-WAVEPAK to the U-WAVE-R.

The following dialog is displayed.

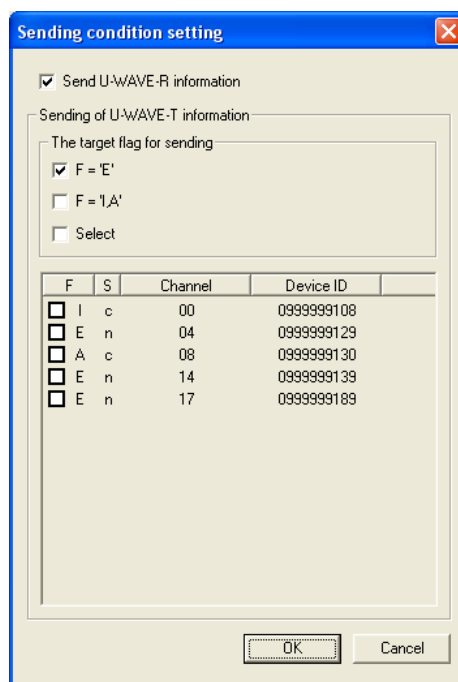

- (1) If [Send U-WAVE-R information] check box is checked, U-WAVE-R information is sent.
- (2) If [F = 'E'] check box is checked, U-WAVE-T information with the flag of 'E' is sent.
- (3) If [F = 'I,A'] check box is checked, U-WAVE-T information with the flag of 'I or A' is sent.
- (4) If you want to send specified U-WAVE-T information only, check [Select] check box. And, specify U-WAVE-T information on the list.

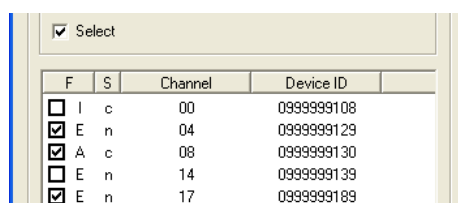

- 2) Click [OK] button to send specified information to the U-WAVE-R.
- 3) When [Yes] button is clicked in [Confirm processing] dialog, processing is executed.

4.5.2 Receive information

- 1) Click [Receive information] button if you want to receive information registered in the U-WAVE-R to U-WAVEPAK.

The following dialog is displayed.

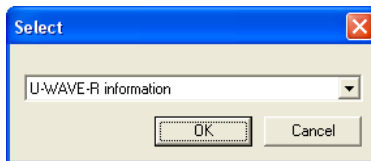

- (1) If [U-WAVE-R information] is selected, U-WAVE-R information in the U-WAVE-R is received.
 - (2) If [U-WAVE-T information] is selected, U-WAVE-T information in the U-WAVE-R is received.
 - (3) If [U-WAVE-R and U-WAVE-T information] is selected, U-WAVE-R information and U-WAVE-T information in the U-WAVE-R is received.
- 2) Click [OK] button to receive selected information from the U-WAVE-R.
 - 3) When [Yes] button is clicked in [Confirm processing] dialog, processing is executed.

4.5.3 List view

- 1) Click [List view] button if you want to see the information list of the U-WAVE-R and the U-WAVE-T on U-WAVEPAK.

The following dialog is displayed.

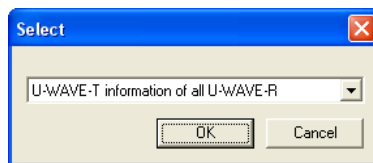

- (1) If [Information of all U-WAVE-R] is selected, information on all U-WAVE-R connected with U-WAVEPAK is displayed.
 - (2) If [U-WAVE-T information of all U-WAVE-R] is selected, all U-WAVE-T information on all U-WAVE-R connected with U-WAVEPAK is displayed.
 - (3) If [U-WAVE-T information of current U-WAVE-R] is selected, all U-WAVE-T information on a current U-WAVE-R is displayed.
- 2) Click [OK] button to display selected information.

The following dialog is displayed.

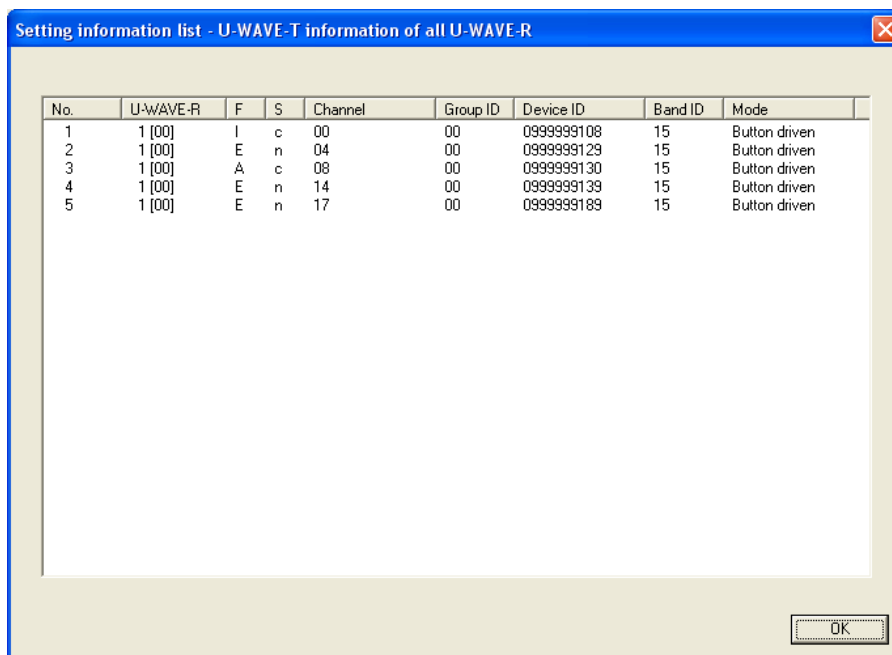

4.5.4 Select language

- 1) Click [Select language] button if you want to change the language of U-WAVEPAK.
The following dialog is displayed.

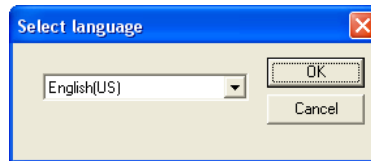

Select the language in the list box.

- 2) When [OK] button is clicked, the following dialog is displayed.

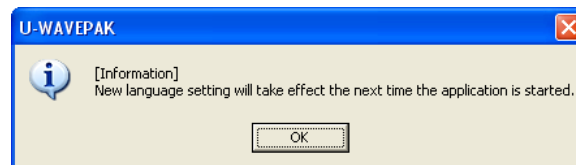

4.5.5 Environment

- 1) Click [Environment] button if you want to change the environment of [Setup].
The following dialog is displayed.

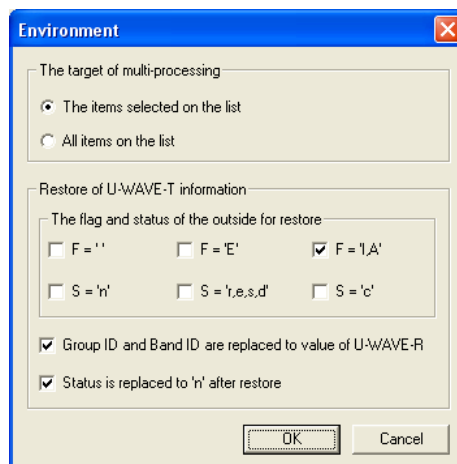

- (1) The target of multi-processing
[The items selected on the list] : Lines selected on the U-WAVE-T information list are targets of the multi processing.
[All items on the list] : All lines in the U-WAVE-T information list are targets of the multi processing.
- (2) The flag and status of the outside for restore
U-WAVE-T information with checked flag or status are not restored from the CSV file.
- (3) Group ID and Band ID are replaced to value of U-WAVE-R
When U-WAVE-T information is restored from the CSV file, Group ID and Band ID of U-WAVE-T are automatically replaced with the value of the U-WAVE-R.
- (4) Status is replaced to 'n' after restore
When U-WAVE-T information is restored from the CSV file, the status of U-WAVE-T information is automatically replaced with 'n'.

TIP ·Refer to '4.4.10 Restore' for the restore.

- 2) Click [OK] button to decide settings.
The settings are memorized to the system.

4.5.6 Exit setup

- 1) Click [Exit setup] button if you want to exit the [Setup].
The following dialog might be displayed by the condition of flag 'F' or status 'S' for information on U-WAVEPAK.

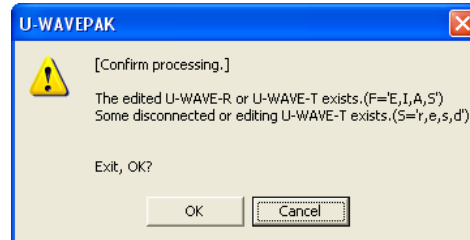

4.6 Concrete operation example

4.6.1 To change group ID or band ID

This chapter describes the operation to change registered group ID and (or) band ID.

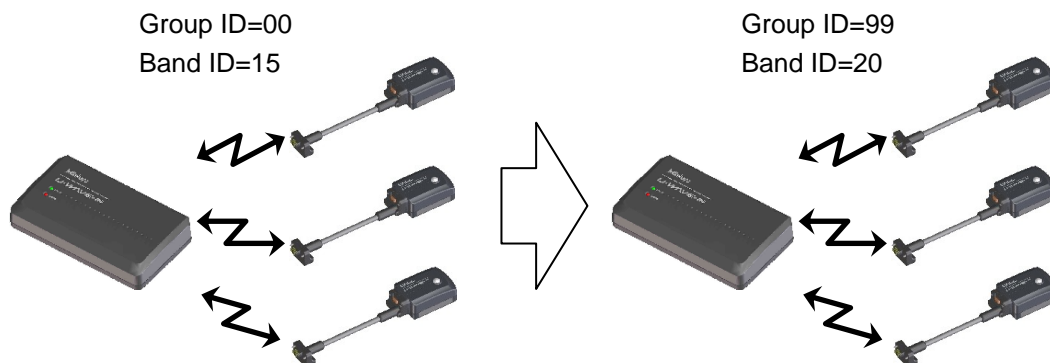

- 1) Assume that U-WAVE-T are registered in the U-WAVE-R of group ID=00 and band ID=15 as shown in the following dialog.

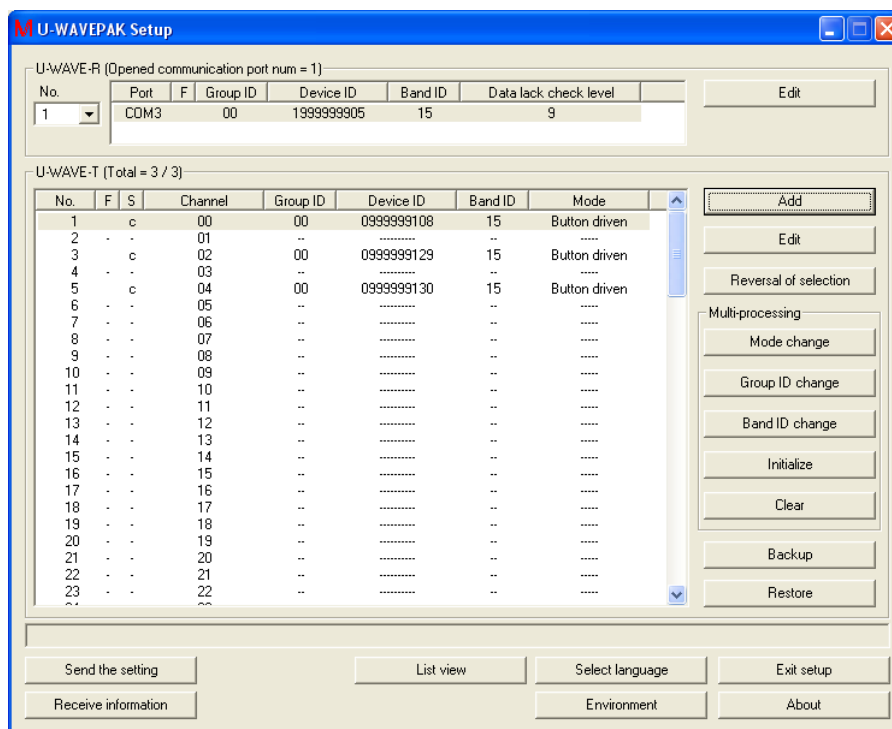

- 2) Click [Backup] button to back up U-WAVE-T information to the CSV file.
And, back up to the CSV file.

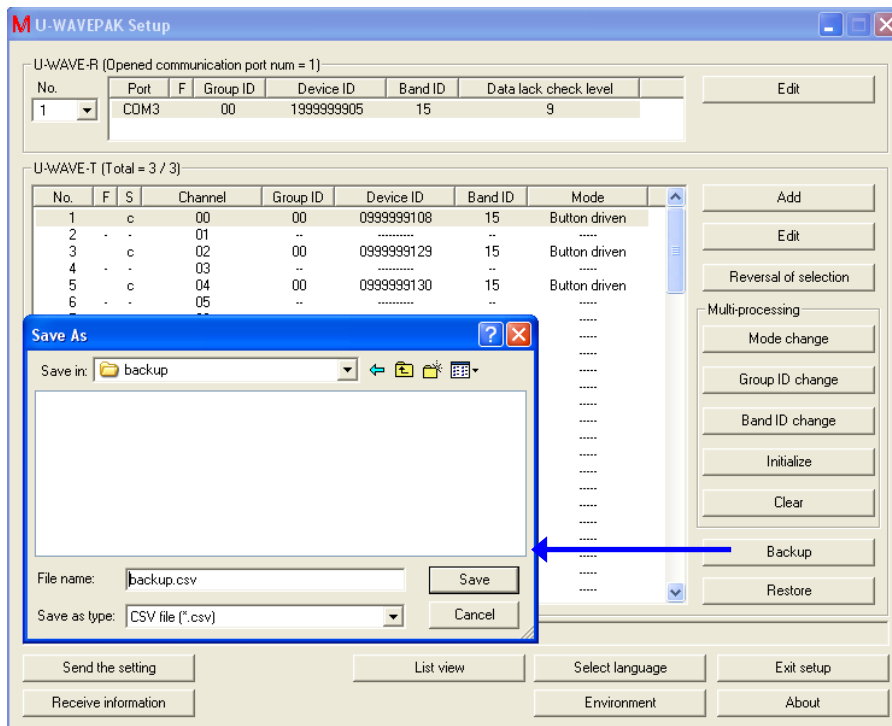

- 3) Select U-WAVE-T information. And, click [Group ID change] button to change group ID of U-WAVE-T information.

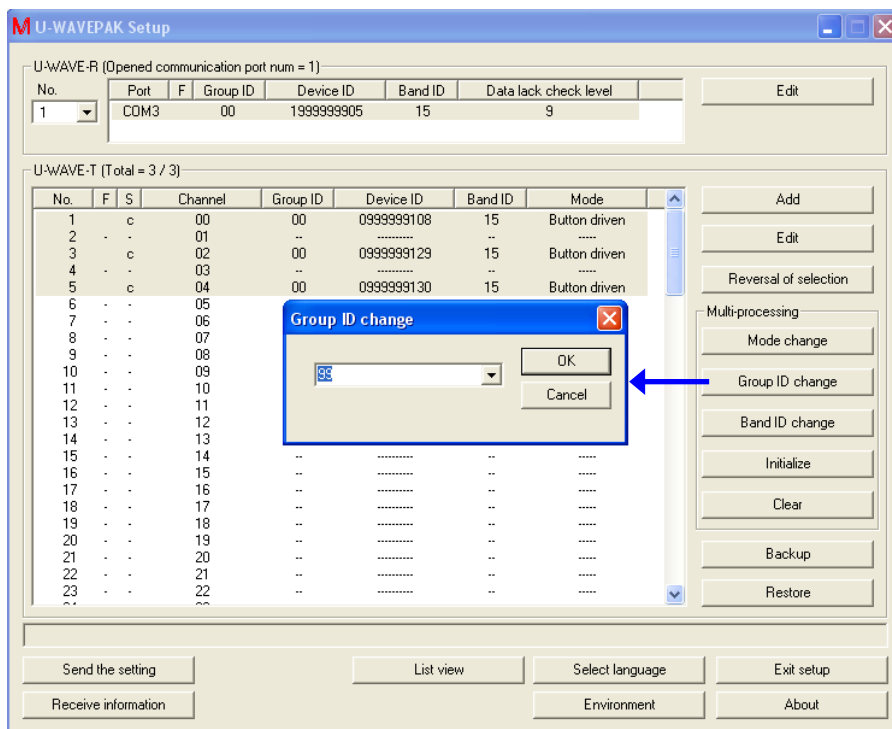

If you want to change only band ID, skip this operation.

- 4) Select U-WAVE-T information. And, click [Band ID change] button to change band ID of U-WAVE-T information.

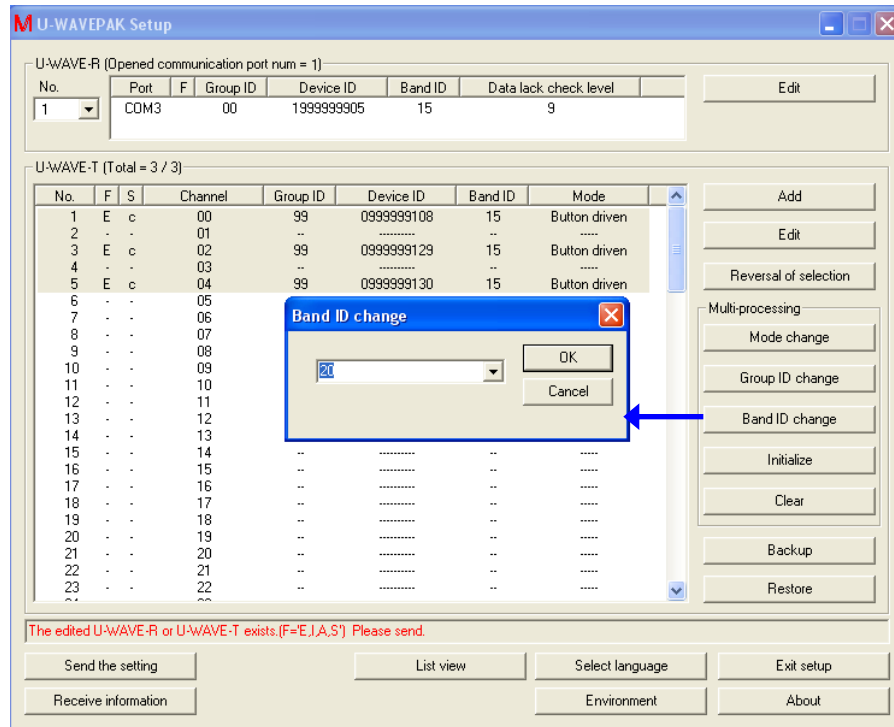

If you want to change only group ID, skip this operation.

- 5) Click [Send the setting] button to send the U-WAVE-T information. And, click [OK] button.

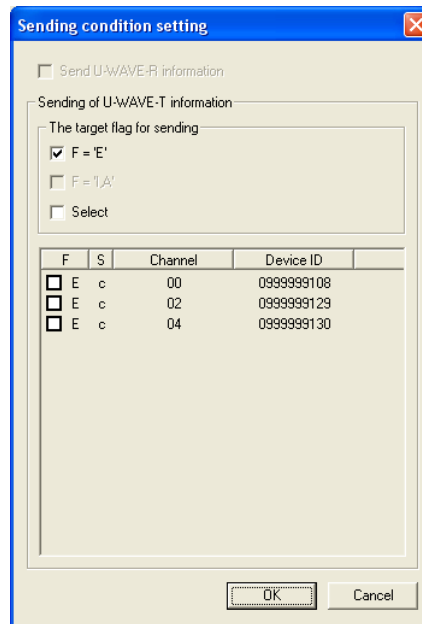

- 6) 'S' row in 'U-WAVE-T information' list changes to 'e' when the sending of U-WAVE-T information is completed.

No.	F	S	Channel	Group ID	Device ID	Band ID	Mode
1	-	e	00	99	0999999108	20	Button driven
2	-	-	01
3	-	e	02	99	0999999129	20	Button driven
4	-	-	03
5	-	e	04	99	0999999130	20	Button driven

In this state, edited information has not been sent to the U-WAVE-T yet. Therefore, execute the following operation on the U-WAVE-T.

Measurement mode on U-WAVE-T	Operations
Button driven	Push the [DATA] switch on the U-WAVE-T.
Event driven	Change the data of the measuring tool.

- 7) U-WAVE-T information is removed from the list when a wireless communication succeeds.
- 8) Click [Edit] button to change group ID and (or) band ID of U-WAVE-R information.

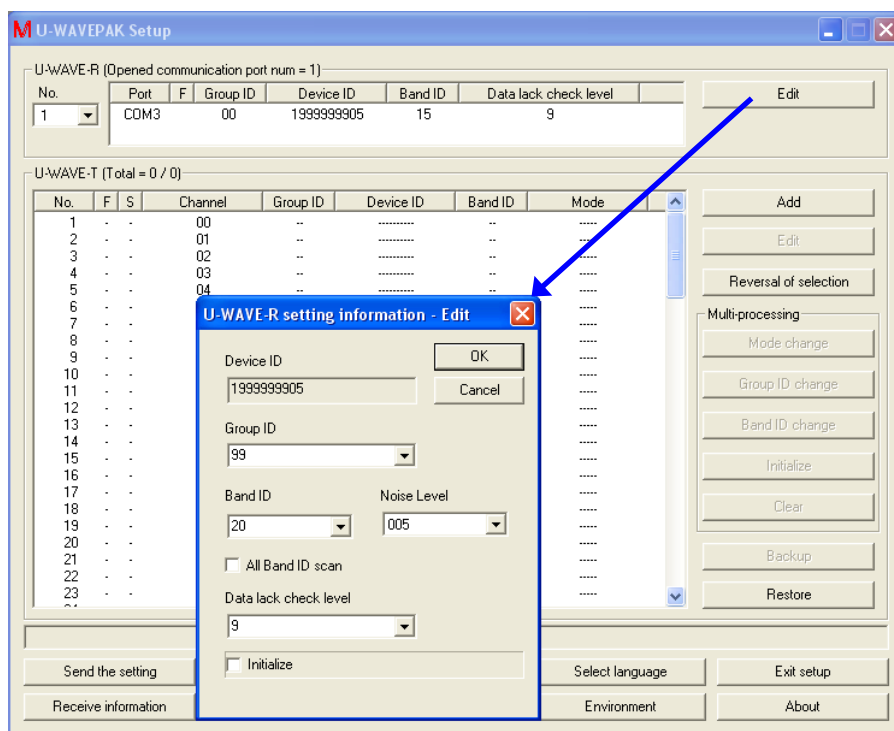

- 9) Click [Send the setting] button to send the U-WAVE-R information. And, click [OK] button.

10) Click [Restore] button to restore U-WAVE-T information backed up to the CSV file.

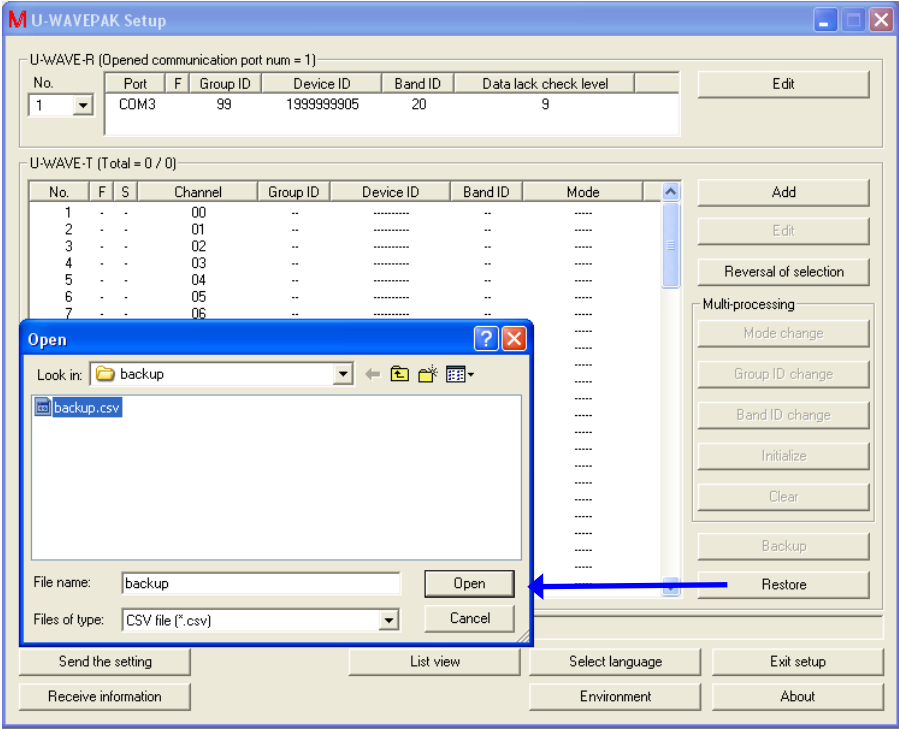

11) Click [Send the setting] button to send the U-WAVE-T information. And, click [OK] button.

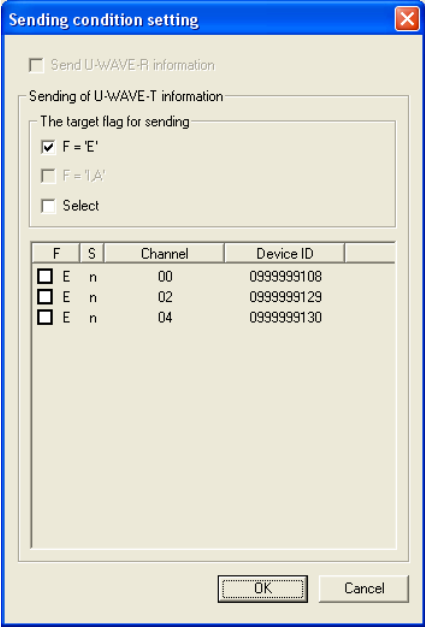

- 12) 'S' row in 'U-WAVE-T information' list changes to 'r' when the sending of U-WAVE-T information is completed.

No.	F	S	Channel	Group ID	Device ID	Band ID	Mode
1	-	r	00	99	0999999108	20	Button driven
2	-	-	01
3	-	r	02	99	0999999129	20	Button driven
4	-	-	03
5	-	r	04	99	0999999130	20	Button driven

In this state, edited information has not been sent to the U-WAVE-T yet. Therefore, execute the following operation on the U-WAVE-T.

Measurement mode on U-WAVE-T	Operations
Button driven	Push the [DATA] switch on the U-WAVE-T.
Event driven	Change the data of the measuring tool.

- 13) 'S' row changes from 'r' to 'c' when a wireless communication succeeds.

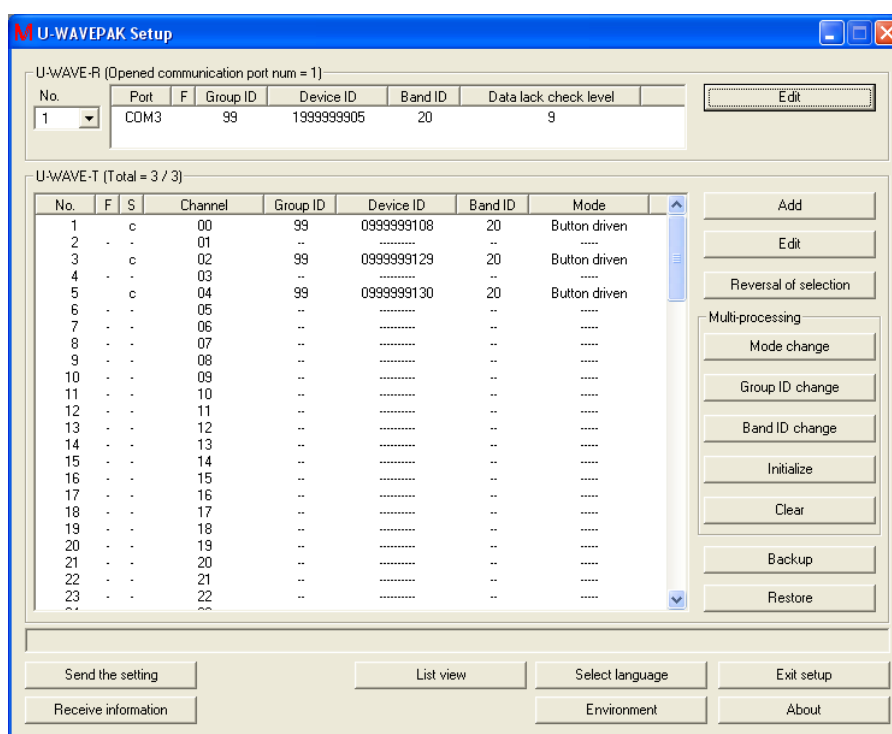

4.6.2 To move the U-WAVE-T between U-WAVE-R

This chapter describes the operation to move the U-WAVE-T between U-WAVE-R.

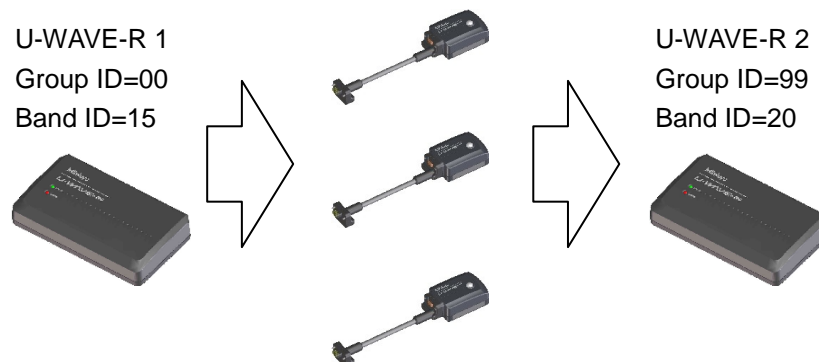

- 1) Assume that U-WAVE-T are registered in the U-WAVE-R of group ID=00 and band ID=15 as shown in the following dialog.
(Assume this U-WAVE-R to be 'U-WAVE-R 1'.)

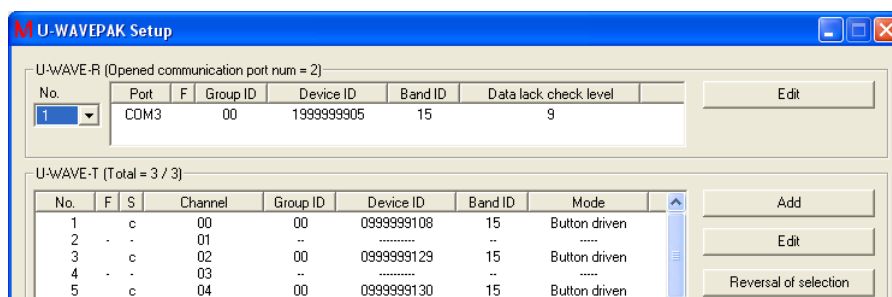

And, assume that U-WAVE-T are not registered in the U-WAVE-R of group ID=99 and band ID=20 as shown in the following dialog.
(Assume this U-WAVE-R to be 'U-WAVE-R 2'.)

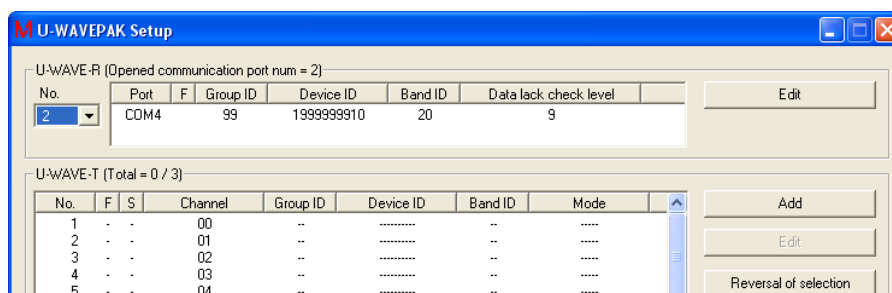

- 2) Click [Backup] button to back up U-WAVE-T information on 'U-WAVE-R 1' to the CSV file. And, back up to the CSV file.

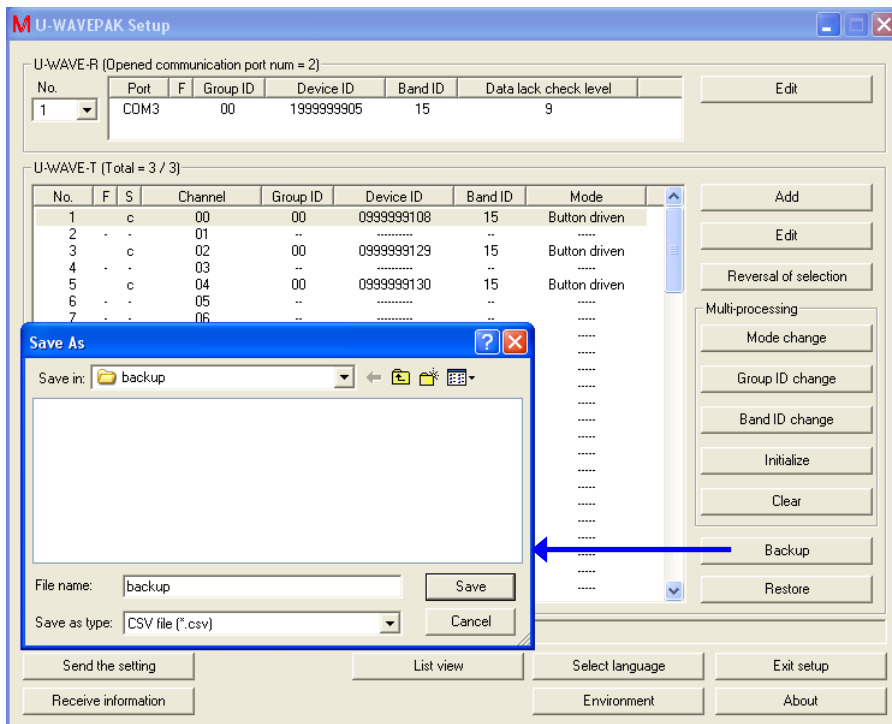

- 3) Select U-WAVE-T information on 'U-WAVE-R 1'. And, click [Group ID change] button to change group ID of U-WAVE-T information.

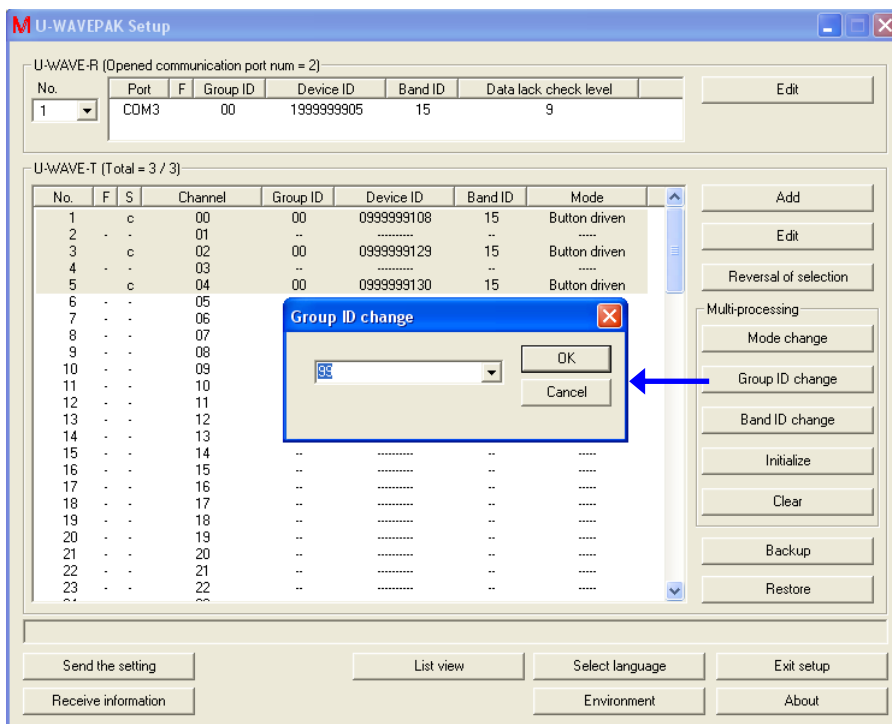

- 4) Select U-WAVE-T information on 'U-WAVE-R 1'. And, click [Band ID change] button to change band ID of U-WAVE-T information.

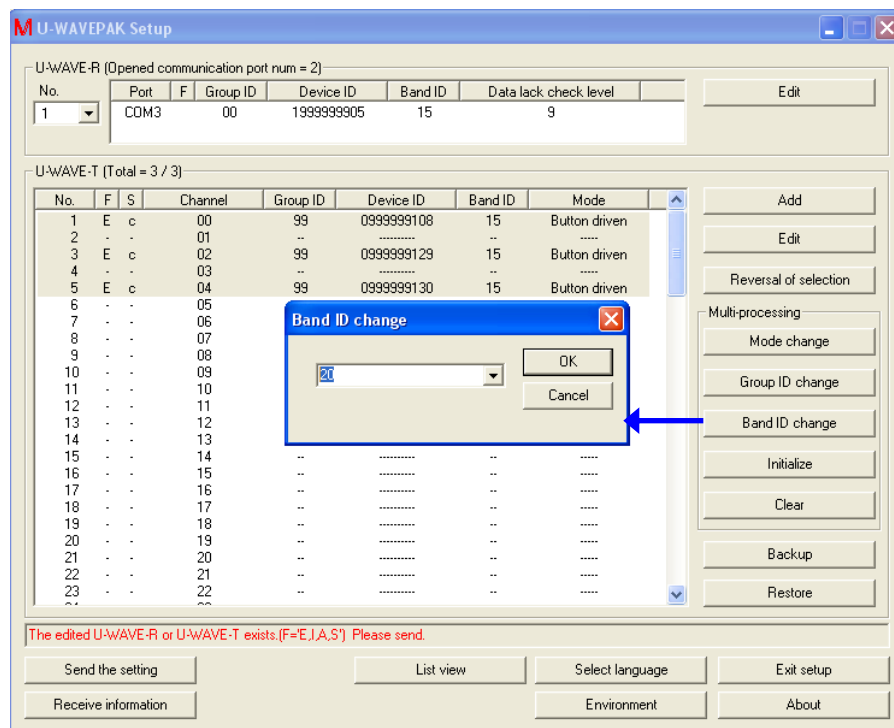

- 5) Click [Send the setting] button to send the U-WAVE-T information on 'U-WAVE-R 1'. And, click [OK] button.

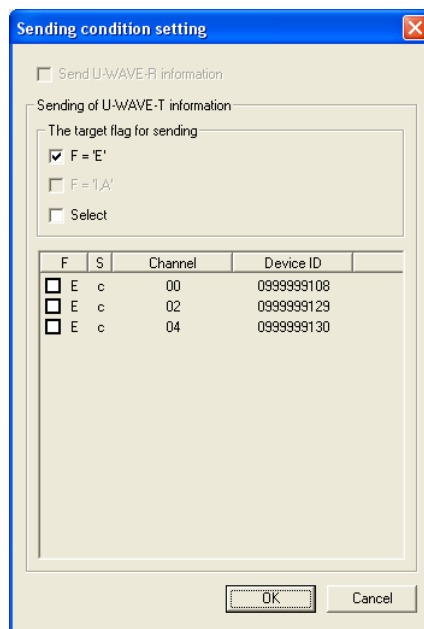

- 6) 'S' row in 'U-WAVE-T information' list changes to 'e' when the sending of U-WAVE-T information is completed.

No.	F	S	Channel	Group ID	Device ID	Band ID	Mode
1	-	e	00	99	0999999108	20	Button driven
2	-	-	01
3	-	e	02	99	0999999129	20	Button driven
4	-	-	03
5	-	e	04	99	0999999130	20	Button driven

In this state, edited information has not been sent to the U-WAVE-T yet. Therefore, execute the following operation on the U-WAVE-T.

Measurement mode on U-WAVE-T	Operations
Button driven	Push the [DATA] switch on the U-WAVE-T.
Event driven	Change the data of the measuring tool.

- 7) U-WAVE-T information on 'U-WAVE-R 1' is removed from the list when a wireless communication succeeds.

- 8) Select 'U-WAVE-R 2' on 'U-WAVE-R information' list.

- 9) Click [Restore] button to restore U-WAVE-T information backed up to the CSV file.

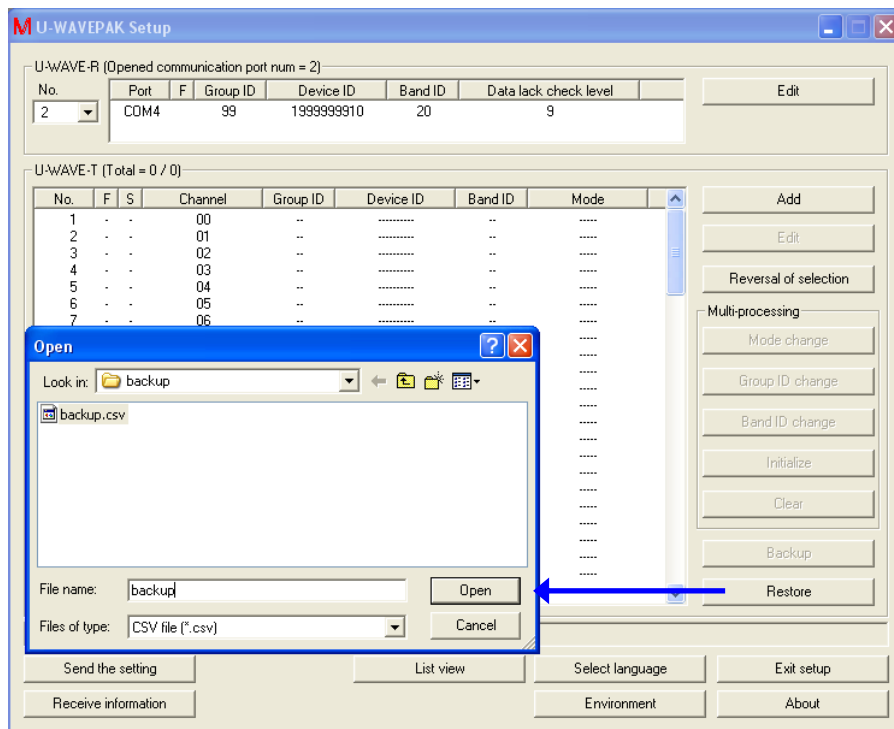

- 10) Click [Send the setting] button to send the U-WAVE-T information on 'U-WAVE-R 2'.
And, click [OK] button.

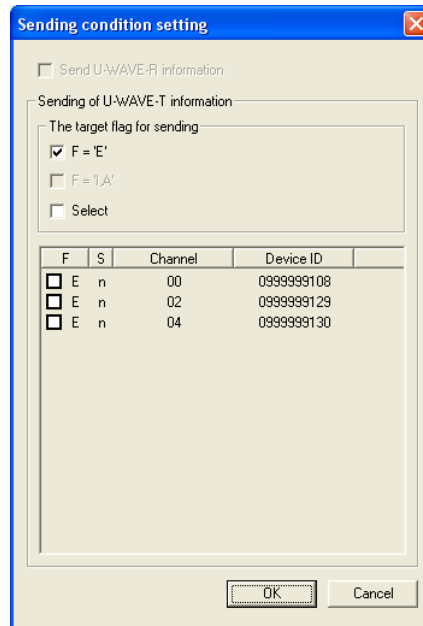

- 11) 'S' row in 'U-WAVE-T information' list changes to 'r' when the sending of U-WAVE-T information is completed.

No.	F	S	Channel	Group ID	Device ID	Band ID	Mode
1	-	r	00	99	0999999108	20	Button driven
2	-	-	01	--	-----	--	-----
3	-	r	02	99	0999999129	20	Button driven
4	-	-	03	--	-----	--	-----
5	-	r	04	99	0999999130	20	Button driven

In this state, edited information has not been sent to the U-WAVE-T yet. Therefore, execute the following operation on the U-WAVE-T.

Measurement mode on U-WAVE-T	Operations
Button driven	Push the [DATA] switch on the U-WAVE-T.
Event driven	Change the data of the measuring tool.

- 12) 'S' row changes from 'r' to 'c' when a wireless communication succeeds.

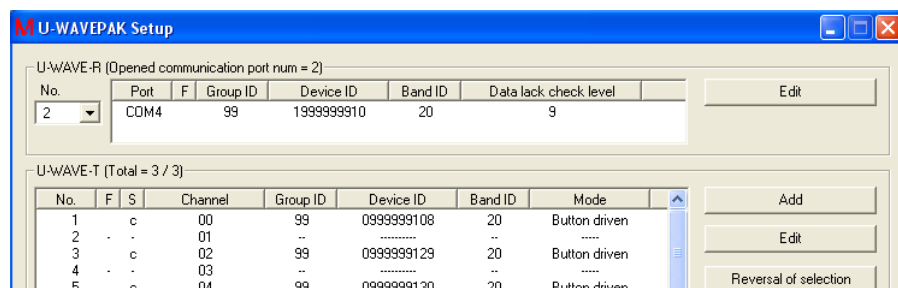

5

Data I/F

5.1 Basic operations of Data I/F

IMPORTANT · Use the U-WAVE-R to which one or more U-WAVE-T are registered.

- 1) Click [Data I/F start] button in the menu dialog. [U-WAVEPAK Data I/F] is minimized and stored in the taskbar of Windows.



- 2) Start arbitrary application software ('Notepad' or 'Microsoft Excel', etc.) to collect the measurement data.
- 3) When the measurement data is sent by the U-WAVE-T, the measurement data is input to the key input area in the application software via U-WAVEPAK.

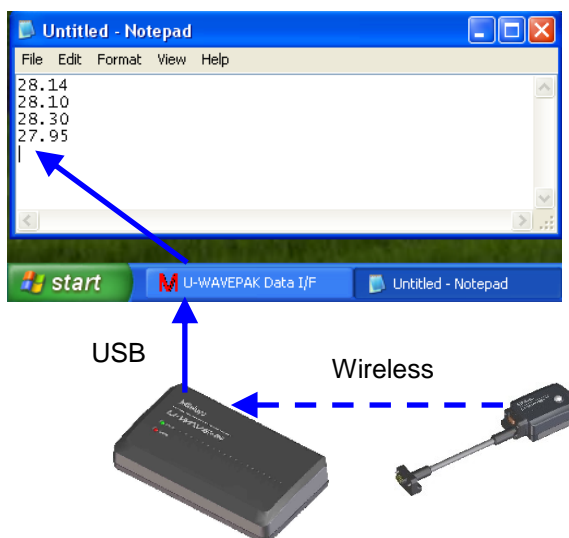

NOTE · [U-WAVEPAK Data I/F] convert the measurement data into the keyboard emulation data. Therefore, the measurement data can be input to the application software that can be input from the keyboard.

· When an orange [DATA] switch on U-WAVE-T or [DATA] switch on measuring tool is pushed, the U-WAVE-T that the measurement mode is set to [Button driven] outputs the measurement data.

· The U-WAVE-T that the measurement mode is set to [Event driven] outputs the measurement data to the request from the application software.

Refer to '7.1.3.1 Request of measurement data packet' for the request.

- 4) When the collection of the measurement data is completed, click [Stop data I/F] button after displaying the following dialog clicking [U-WAVEPAK Data I/F] on the taskbar.

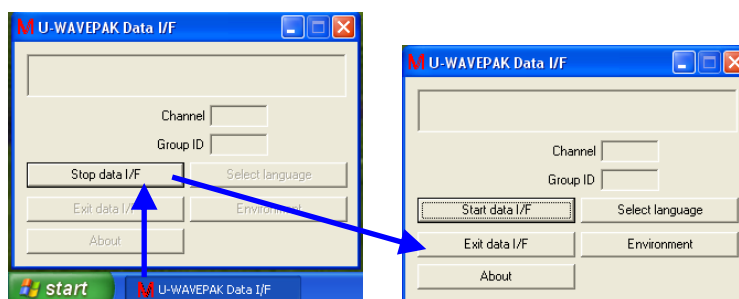

Click [Exit data I/F] button if you want to return to the menu dialog.

Click [Start data I/F] button if you want to restart the collection of the measurement data. And, [U-WAVEPAK Data I/F] will be automatically minimized and be stored in the taskbar of Windows.

5.2 Functions

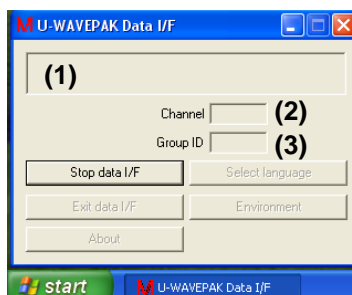

- (1) Receive data & status display area
Data or status received from the U-WAVE-R is displayed.
- (2) Channel
Channel attached to the data received from the U-WAVE-R is displayed.
- (3) Group ID
Group ID attached to the data received from the U-WAVE-R is displayed.
- (4) [Stop data I/F] button
Reception of data from the U-WAVE-R is stopped.

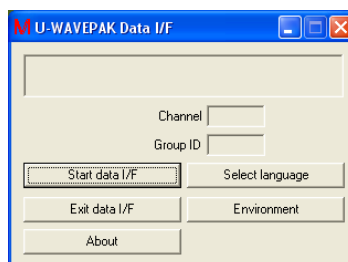

- (5) [Start data I/F] button
Reception of data from the U-WAVE-R is started.
- (6) [Exit data I/F] button
[U-WAVEPAK Data I/F] is exit.
- (7) [About] button
[Version information] dialog is displayed.
- (8) [Select language] button
[Select language] dialog is displayed.
- (9) [Environment] button
[Environment] dialog is displayed.

5.3 Environment

Click [Environment] button if you want to change the settings of the environment.
The settings are memorized to the system.

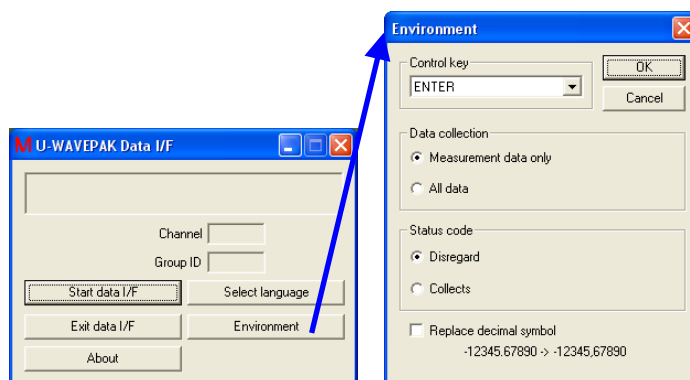

(1) Control key

Specify the control key that should be attached at the end of the measurement data converted into the keyboard emulation data.

(2) Data collection

Select the method of converting the measurement data into the keyboard emulation data.

When [Measurement data only] is selected, only measurement data is converted into the keyboard emulation data.

When [All data] is selected, the measurement data and attached information (Group ID, Channel and Unit, etc) are converted into the keyboard emulation data.

TIP ·Refer to '7.1.2.1 Measurement data packet' for the specification of the measurement data.

(3) Status code

Select whether to convert status received from the U-WAVE-R into the keyboard emulation data.

When [Disregard] is selected, status is not converted into the keyboard emulation data.

When [Collects] is selected, status is converted into the keyboard emulation data.

TIP ·Refer to '7.1.2.2 Status packet' for the specification of the status.

(4) Replace decimal symbol

Specify whether to replace the decimal symbol in the measurement data into the symbol in [Control Panel]-[Regional and Language Options]-[Customize Regional Options] of Windows when the measurement data is converted into the keyboard emulation data.

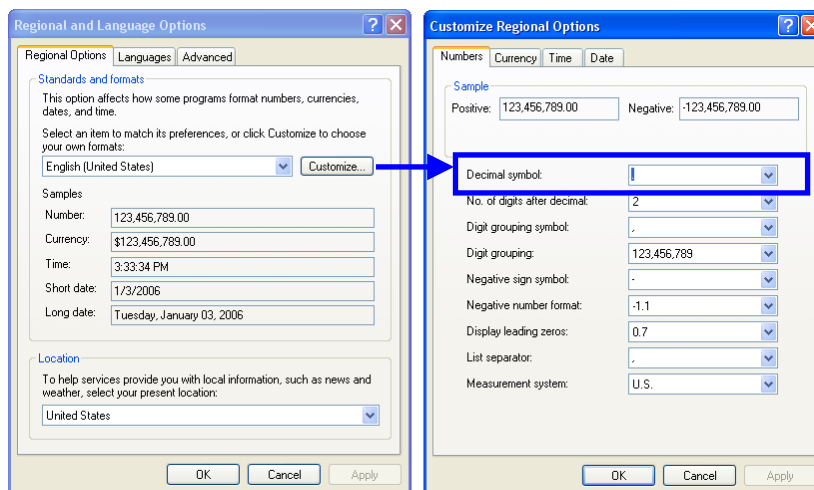

MEMO



6

Appendix

6.1 Specification of communication packet

This section shows the communication packet specification for data collection between U-WAVE-R and PC.

6.1.1 Common specifications

- (1) Packet data are all coded by ASCII code.
- (2) The code of 'Group ID', 'Channel', 'Device ID', and 'Measurement data' are zero-supplied (If the left side integer number are blank, they are filled by zero).

6.1.2 Packets from U-WAVE-R to PC

6.1.2.1 Measurement data packet

When receiving the 'Request of measurement data packet' from PC, the U-WAVE-R returns this packet (DT) with the data of the U-WAVE-T which is the event driven mode, or returns the 'Status packet'.

Where the 'Channel' is 00-99, the U-WAVE-R returns a 'Measurement data packet'. Where the 'Channel' is FF, the U-WAVE-R returns multiple 'Measurement data packets' of every U-WAVE-T which has a measurement data.

Also, when receiving a measurement data from the U-WAVE-T of button driven mode, the U-WAVE-R outputs this packet (DT) to the PC.

Item	Value	Bytes	Description
Packet code	DT	2	Measurement data packet
Version number	1	1	U-WAVE API version number
Group ID	00-99	2	Group ID of the U-WAVE-T
Channel	00-99	2	Channel of the U-WAVE-T
Sign	+/-	1	Use '+' where the measurement data = 0.
Measurement data	???????????	11	?=0-9 or decimal point (Decimal symbol is '.')
Unit	M/I/0	1	M=mm, I=Inch, 0=No unit
Terminator	0Dh	1	CR(Carriage return)
Total		21	

6.1.2.2 Status packet

To notify the state of U-WAVE, the status packet is sent.

Or, it is sent as a return to the request packet from PC.

Item	Value	Bytes	Description
Packet code	ST	2	Status packet
Version number	1	1	U-WAVE API version number
Group ID	00-99	2	(Refer to 7.1.2.2.1.)
Channel	00-99	2	(Refer to 7.1.2.2.1.)
Device ID	0000000000- 1999999999 (FFFFFFFF)	10	FFFFFFFF=unknown
Status code	00-99	2	(Refer to 7.1.2.2.1.)
Terminator	0Dh	1	CR(Carriage return)
Total		20	

6.1.2.2.1 Status code

Code	Message	Detecting device	Description
00	U-WAVE-T's Battery voltage reduction	U-WAVE-T	Battery voltage of the U-WAVE-T reduced. Group ID=Value of the U-WAVE-T. Channel=Value of the U-WAVE-T.
01	Measuring tool doesn't respond	U-WAVE-T	Measuring tool doesn't respond. Measuring tool doesn't connect to the U-WAVE-T. Group ID=Value of the U-WAVE-T. Channel=Value of the U-WAVE-T.
02	The unregistered U-WAVE-T was detected	U-WAVE-R	The U-WAVE-T not registered in the U-WAVE-R was detected. Group ID=Value of the U-WAVE-R. Channel=FF
03	Omission of measurement data	U-WAVE-R	The number of the measurement data omission goes over the alerting level. Group ID=Value of the U-WAVE-T. Channel=Value of the U-WAVE-T.
04	U-WAVE-T disconnected	U-WAVE-R	The U-WAVE-T doesn't connect to the U-WAVE-R. Group ID=Value of the U-WAVE-T. Channel=Value of the U-WAVE-T.
05	No data	U-WAVE-R	The U-WAVE-T's data in the U-WAVE-R is cleared. Group ID=Value of the U-WAVE-T. Channel=Value of the U-WAVE-T.
50	Request packet error	U-WAVE-R	The request packet from PC is illegal. Ex) Illegal packet format; The value in the packet is out of range; The channel isn't registered; Illegal Group ID. Group ID=Value of the request packet. Channel=Value of the request packet.
51	End of search for U-WAVE-T	U-WAVE-R	It was not found though it searched for the U-WAVE-T. Group ID=Value of the request packet. Channel=Value of the request packet.
99	Data cancel	U-WAVE-T	Receive 'data cancel' from the U-WAVE-T. Group ID=Value of the U-WAVE-T. Channel=Value of the U-WAVE-T.

6.1.2.3 U-WAVE-R information packet

When the U-WAVE-R receives the 'Request of information packet', where the 'Destination device' is 'U-WAVE-R', the U-WAVE-R returns this packet (RI) or the 'Status packet'.

Item	Value	Bytes	Description
Packet code	RI	2	U-WAVE-R information packet
Version number	1	1	U-WAVE API version number
Group ID	00-99,FF	2	Group ID of the U-WAVE-R FF=Factory default state
Device ID	0000000000-1999999999	10	Device ID of the U-WAVE-R
Band ID	11-25	2	Band ID of the U-WAVE-R
Data lack check level	0-9	1	(Refer to 1.7.7.)
State of duplication of U-WAVE-R	0/1	1	0: The duplication U-WAVE-R doesn't exist. 1: The duplication U-WAVE-R exists. (Refer to 7.3.1.)
Noise level of band ID 11	000-255	3	Value detected by 'All band ID scan'. (Refer to 1.7.6.)
Noise level of band ID 12	000-255	3	Value detected by 'All band ID scan'. (Refer to 1.7.6.)
Noise level of band ID 13	000-255	3	Value detected by 'All band ID scan'. (Refer to 1.7.6.)
Noise level of band ID 14	000-255	3	Value detected by 'All band ID scan'. (Refer to 1.7.6.)
Noise level of band ID 15	000-255	3	Value detected by 'All band ID scan'. (Refer to 1.7.6.)
Noise level of band ID 16	000-255	3	Value detected by 'All band ID scan'. (Refer to 1.7.6.)
Noise level of band ID 17	000-255	3	Value detected by 'All band ID scan'. (Refer to 1.7.6.)
Noise level of band ID 18	000-255	3	Value detected by 'All band ID scan'. (Refer to 1.7.6.)
Noise level of band ID 19	000-255	3	Value detected by 'All band ID scan'. (Refer to 1.7.6.)
Noise level of band ID 20	000-255	3	Value detected by 'All band ID scan'. (Refer to 1.7.6.)

Noise level of band ID 21	000-255	3	Value detected by 'All band ID scan'. (Refer to 1.7.6.)
Noise level of band ID 22	000-255	3	Value detected by 'All band ID scan'. (Refer to 1.7.6.)
Noise level of band ID 23	000-255	3	Value detected by 'All band ID scan'. (Refer to 1.7.6.)
Noise level of band ID 24	000-255	3	Value detected by 'All band ID scan'. (Refer to 1.7.6.)
Noise level of band ID 25	000-255	3	Value detected by 'All band ID scan'. (Refer to 1.7.6.)
Dummy	000-255	3	Dummy
Terminator	0Dh	1	CR(Carriage return)
Total		68	

6.1.2.4 U-WAVE-T information packet

When detecting the change of the 'Status of U-WAVE-T', the U-WAVE-R outputs this packet from the PC.

Item	Value	Bytes	Description
Packet code	TI	2	U-WAVE-T information packet
Version number	1	1	U-WAVE API version number
Status of U-WAVE-T	0/1/2/3/4/5	1	(Refer to 7.1.2.4.1.)
Channel	00-99,FF	2	Channel of the U-WAVE-T FF=Factory default state
Group ID	00-99,FF	2	Group ID of the U-WAVE-T FF=Factory default state
Device ID	0000000000- 1999999999	10	Device ID of the U-WAVE-T
Band ID	11-25	2	Band ID of the U-WAVE-T
Measurement mode	0/1	1	0=Button driven 1=Event driven
Terminator	0Dh	1	CR(Carriage return)
Total		22	

6.1.2.4.1 Status of U-WAVE-T

Status	Meaning
0	U-WAVE-T is not registered to the U-WAVE-R.
1	U-WAVE-T is registered to the U-WAVE-R. However, disconnect.
2	U-WAVE-T is connected to the U-WAVE-R.
3	U-WAVE-T information is editing.
4	U-WAVE-T information is editing. (Source channel)
5	U-WAVE-T information is editing. (Destination channel)

6.1.3 Packets from PC to U-WAVE-R

6.1.3.1 Request of information packet

When the U-WAVE-R receives this packet, where the 'Destination device' is 'U-WAVE-R', the U-WAVE-R returns the 'U-WAVE-R information packet' or the 'Status packet'.

When the U-WAVE-R receives this packet, where the 'Destination device' is 'U-WAVE-T', the U-WAVE-R returns the 'U-WAVE-T information packet' or the 'Status packet'.

Item	Value	Bytes	Description
Packet code	IR	2	Request of information packet
Version number	1	1	U-WAVE API version number
Destination device	0/1	1	0=U-WAVE-R 1=U-WAVE-T
Channel	00-99	2	Channel of the U-WAVE-T
Group ID	00-99	2	Group ID of the U-WAVE-R
Method of search for Channel	0/1/2	1	This field is effective where 'Destination device' = 1(U-WAVE-T) only. 0=Return the U-WAVE-T information which corresponding the specific 'Channel'. 1=Search U-WAVE-T from the specific 'Channel' to upper direction, and return the founded U-WAVE-T information. 2=Search U-WAVE-T from the specific 'Channel' to lower direction, and return the founded U-WAVE-T information.
Terminator	0Dh	1	CR(Carriage return)
Total		10	

6.1.3.1.1 About the content of the Status packet

- (1) Where the 'Method of search for Channel'=0 and the specific U-WAVE-T isn't registered, the U-WAVE-R returns the 'Status packet' with the following status code.

50 : Request packet error (Specified U-WAVE-T is unregistered.)

- (2) Where the 'Method of search for Channel'=1, or 2 and the next U-WAVE-T isn't found, the U-WAVE-R returns the 'Status packet' with the following status code.

51 : End of search for U-WAVE-T

6.1.3.2 Request of measurement data packet

When receiving this packet, the U-WAVE-R returns the 'Measurement data packets' of the U-WAVE-T which is event driven mode, or returns the 'Status packet'.

Item	Value	Bytes	Description
Packet code	DR	2	Request of measurement data packet
Version number	1	1	U-WAVE API version number
Channel	00-99,FF	2	Channel of the U-WAVE-T 00-99=Return the measurement data which corresponding the specific 'Channel'. FF=Return the measurement data of all U-WAVE-T which have data.
Group ID	00-99	2	Group ID of the U-WAVE-R
Clear the measurement data	0/1	1	Indicate whether clear or not the measurement data in U-WAVE-R after output it. 0=Not clear 1=Clear
Method of search for Channel	0/1/2	1	(1) In case of 'Channel' = 00-99: 0=Return the measurement data which corresponding the specific 'Channel'. 1=Search U-WAVE-T from the specific 'Channel' to upper direction, and return the founded measurement data. 2=Search U-WAVE-T from the specific 'Channel' to lower direction, and return the founded measurement data. (2) In case of 'Channel' = FF: 0/1=Return the measurement data of all U-WAVE-T which have data in ascending order. 2=Return the measurement data of all U-WAVE-T which have data in descending order.
Terminator	0Dh	1	CR(Carriage return)
Total		10	

6.1.3.2.1 About the content of the Status packet

- (1) Where the 'Method of search for Channel'=0 and the U-WAVE-R cannot return the measurement data, it returns the 'Status packet' with the following status codes.

04 : U-WAVE-T disconnected

05 : No data

50 : Request packet error (Specified U-WAVE-T is unregistered.)

- (2) Where the 'Method of search for Channel'=1, or 2 and the U-WAVE-T which have data aren't found, the U-WAVE-R returns the 'Status packet' with the following status code.

51 : End of search for U-WAVE-T

Also, if the U-WAVE-T was registered but it isn't connected or it doesn't have data, it is omitted.

6.2 Initialization of U-WAVE

6.2.1 Initialization of U-WAVE-R

There are a method of using hardware and a method of using software.

IMPORTANT · All information registered in the U-WAVE-R returns to the factory default state when the U-WAVE-R is initialized. (Registered information is cleared.)

6.2.1.1 Method of using hardware

- (1) Turn off the power of the U-WAVE-R by removing out the USB cable from PC.
- (2) Push and hold [INIT.] switch on the U-WAVE-R while re-inserting the USB cable in PC.
- (3) When the insertion of the USB cable is completed, release [INIT.] switch.

6.2.1.2 Method of using software

Initialize the U-WAVE-R by [Setup] function of U-WAVEPAK.

TIP · Refer to '4.3.3 Initialize' for a detailed operation.

6.2.2 Initialization of U-WAVE-T

There are a method of using hardware and a method of using software.

IMPORTANT · All information registered in the U-WAVE-T returns to the factory default state when the U-WAVE-T is initialized. (Registered information is cleared.)

6.2.2.1 Method of using hardware

- (1) Remove the coin cell battery from the U-WAVE-T.
- (2) Push and hold [DATA] switch on the U-WAVE-T while re-inserting the coin cell battery.
- (3) When the insertion of the coin cell battery is completed, release [DATA] switch.

6.2.2.2 Method of using software

Initialize the U-WAVE-T by [Setup] function of U-WAVEPAK.

TIP · Refer to '4.4.2.4 Initialize' for a detailed operation.

6.3 Restriction for use

6.3.1 Warning to detection of same group ID and band ID

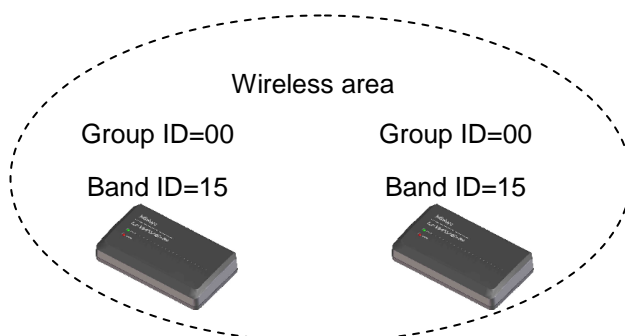

If two or more U-WAVE-R to which same group ID and band ID are set are detected in the same wireless area, the following warning is shown.

- (1) Green and red LED on U-WAVE-R blinks alternately.
- (2) 'X' mark is displayed in the group ID in 'U-WAVE-R information' list of U-WAVEPAK.

U-WAVE-R (Opened communication port num = 2)						
No.	Port	F	Group ID	Device ID	Band ID	Data lack check level
2	COM4		05X	1999999924	15	9

The U-WAVE-R that shows these warning cannot execute a wireless communication to the U-WAVE-T.

Therefore, execute either of following action if this warning is displayed.

- (1) Keep away each U-WAVE-R, and separate a wireless area.

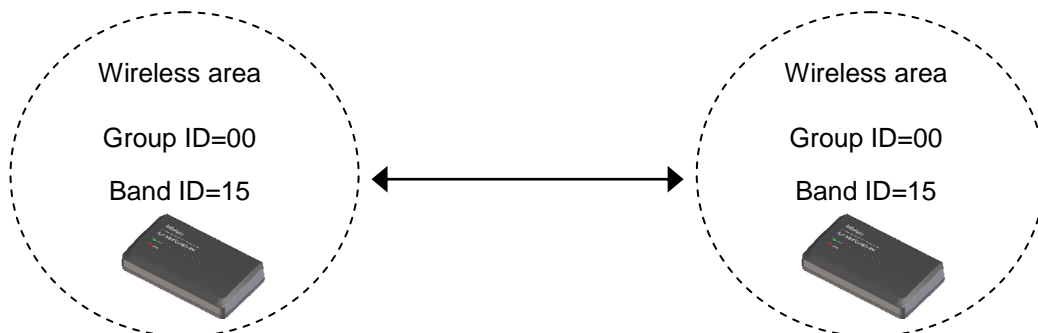

- (2) Change group ID and band ID of the U-WAVE-R by U-WAVEPAK.

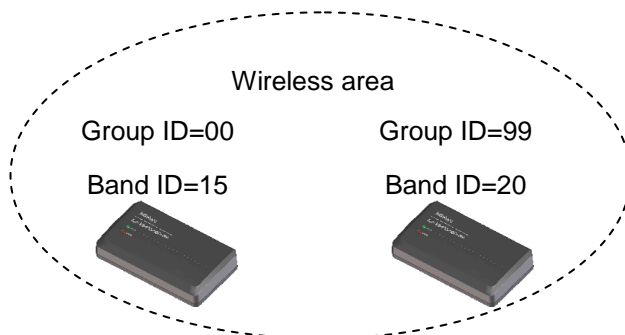

6.3.2 Device that continuously outputs data of two or more measuring tools

The device that continuously outputs the digimatic data of two or more measuring tools exists.

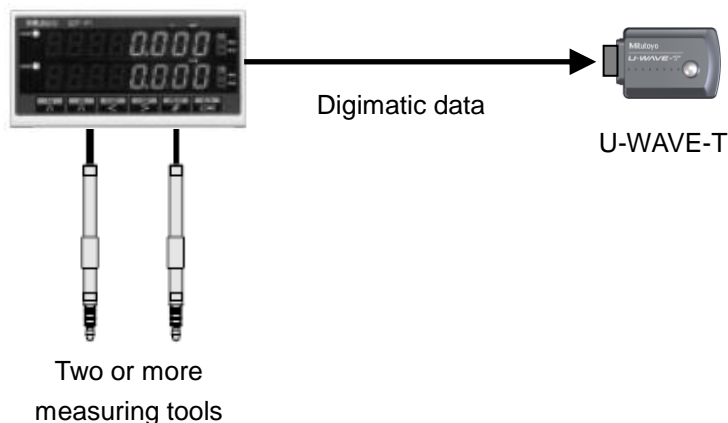

Note the following point when you use such a device.

- (1) When the measurement mode of the U-WAVE-T is a 'button driven', the digimatic data output from each measuring tool cannot be discriminated.
Therefore, all the digimatic data output from each measuring tool are recognized as digimatic data from the same channel.
- (2) Do not use the measurement mode of U-WAVE-T by the 'event driven'.
In the 'event driven', the digimatic data output from each measuring tool are misidentified to 'change of measurement value'.

6.3.3 Standby or hibernate of Windows

The power supply from PC to the U-WAVE-R stops when Windows goes to the standby or hibernates.

Therefore, do not go to the standby or hibernate in Windows while using U-WAVE-R.

6.3.4 Functions of [DATA] switch

The [DATA] switch exists on U-WAVE-T and the measuring tool.

Functions of each [DATA] switch are as follows.

[DATA] switch	Functions
[DATA] switch on U-WAVE-T	<ul style="list-style-type: none">• Data output (When the measurement mode is a button driven)• Output of 'Cancel command' (When the measurement mode is a button driven)• U-WAVE-R scan
[DATA] switch on measuring tool	<ul style="list-style-type: none">• Data output (When the measurement mode is a button driven)

TIP ·Refer to 'U-WAVE-T User's Manual' for a detailed operation of [DATA] switch.

SERVICE NETWORK

*As of May 2020

Europe

Mitutoyo Europe GmbH

Borsigstrasse 8-10, 41469 Neuss, GERMANY
TEL: 49(0)2137 102-0 FAX: 49(0)2137 102-351

Mitutoyo CTL Germany GmbH

Von-Gunzert-Strasse 17, 78727 Oberndorf, GERMANY
TEL: 49(0)7423 8776-0 FAX: 49(0)7423 8776-99

KOMEG Industrielle Messtechnik GmbH

Zum Wasserwerk 3, 66333 Völklingen, GERMANY
TEL: 49(0)6898 91110 FAX: 49(0)6898 9111100

Germany

Mitutoyo Deutschland GmbH

Borsigstrasse 8-10, 41469 Neuss, GERMANY
TEL: 49(0)2137 102-0 FAX: 49(0)2137 86 85

M³ Solution Center Hamburg

Tempowerkring 9 im HIT-Technologiepark 21079 Hamburg, GERMANY

TEL: 49(0)40 791894-0 FAX: 49(0)40 791894-50

M³ Solution Center Berlin

Ernst-Lau-Straße 6, 12489 Berlin, GERMANY
TEL: 49(0)30 2611 267 FAX: 49 30 67988729

M³ Solution Center Eisenach

Neue Wiese 4, 99817 Eisenach, GERMANY
TEL: 49(0)3691 88909-0 FAX: 49(0)3691 88909-9

M³ Solution Center Ingolstadt

Marie-Curie-Strasse 1A, 85055 Ingolstadt, GERMANY
TEL: 49(0)841 954920 FAX: 49(0)841 9549250

M³ Solution Center Leonberg

Steinbeisstrasse 2, 71229 Leonberg, GERMANY
TEL: 49(0)7152 6080-0 FAX: 49(0)7152 608060

Mitutoyo-Messgeräte Leonberg GmbH

Heidenheimer Strasse 14, 71229 Leonberg, GERMANY
TEL: 49(0)7152 9237-0 FAX: 49(0)7152 9237-29

U.K.

Mitutoyo (UK) Ltd.

Joule Road, West Point Business Park, Andover, Hampshire SP10 3UX, UNITED KINGDOM

TEL: 44(0)1264 353 123 FAX: 44(0)1264 354883

M³ Solution Center Coventry

Unit6, Banner Park, Wickmans Drive, Coventry, Warwickshire CV4 9XA, UNITED KINGDOM

TEL: 44(0)2476 426300 FAX: 44(0)2476 426339

M³ Solution Center Halifax

Lowfields Business Park, Navigation Close, Elland, West Yorkshire HX5 9HB, UNITED KINGDOM

TEL: 44(0)1422 375566 FAX: 44(0)1422 328025

M³ Solution Center East Kilbride

The Baird Building, Rankine Avenue, Scottish Enterprise Technology Park, East Kilbride G75 0QF, UNITED KINGDOM

TEL: 44(0)1355 581170 FAX: 44(0)1355 581171

France

Mitutoyo France

Paris Nord 2-123 rue de la Belle Etoile, BP 59267 ROISSY EN FRANCE 95957 ROISSY CDG CEDEX, FRANCE

TEL: 33(0)149 38 35 00

M³ Solution Center LYON

Parc Mail 523, cours du 3ème millénaire, 69791 Saint-Priest, FRANCE

TEL: 33(0)149 38 35 70

M³ Solution Center STRASBOURG

Parc de la porte Sud, Rue du pont du péage, 67118 Geispolsheim, FRANCE

TEL: 33(0)149 38 35 80

M³ Solution Center CLUSES

Espace Scionzier 480 Avenue des Lacs, 74950 Scionzier, FRANCE

TEL: 33(0)1 49 38 35 90

M³ Solution Center TOULOUSE

Aeroparc Saint Martin Cellule B08

ZAC de Saint Martin du Touch 12 rue de Caulet

31300 Toulouse, FRANCE

TEL: 33(0)1 49 38 42 90

M³ Solution Center RENNES

2, rue Claude Chappe, PA le Vallon - ZAC Mivoie, 35230

Noyal-Châtillon-sur-Seiche, FRANCE

TEL: 33(0)1 49 38 42 10

Italy

MITUTOYO ITALIANA S.r.l.

Corso Europa, 7 - 20020 Lainate (MI), ITALY

TEL: 39 02 935781 FAX: 39 02 9373290 • 93578255

M³ Solution Center BOLOGNA

Via dei Carpini/A - 40011 Anzola Emilia (BO), ITALY

TEL: 39 02 93578215 FAX: 39 02 93578255

M³ Solution Center CHIETI

Contrada Santa Calcagna - 66020 Rocca S. Giovanni (CH), ITALY

TEL: 39 02 93578280 FAX: 39 02 93578255

M³ Solution Center PADOVA

Via G. Galilei 21/F - 35035 Mestrino (PD), ITALY

TEL: 39 02 93578268 FAX: 39 02 93578255

Netherlands

Mitutoyo Nederland B.V.

Wiltonstraat 25, 3905 KW Veenendaal,

THE NETHERLANDS

TEL: 31(0)318-534911

Mitutoyo Research Center Europe B.V.

De Rijn 18, 5684 PJ Best, THE NETHERLANDS

TEL: 31(0)499-320200 FAX: 31(0)499-320299

Belgium

Mitutoyo Belgium N.V. / M³ Solution Center Melsele

Schaarbeekstraat 20, B-9120 Melsele, BELGIUM

TEL: 32(0)3-2540444

Sweden

Mitutoyo Scandinavia AB

Släntvägen 6, 194 61 Upplands Väsby, SWEDEN

TEL: 46(0)8 594 109 50 FAX: 46(0)8 590 924 10

M³ Solution Center Alingsås

Ångsvaktaregatan 3A, 441 38 Alingsås, SWEDEN

TEL: 46(0)8 594 109 50 FAX: 46(0)322 63 31 62

M³ Solution Center Värnamo

Storgatsbacken 1, 331 30 Värnamo, SWEDEN

TEL: 46(0)8 594 109 50 FAX: 46(0)370 463 34

Switzerland

Mitutoyo (Schweiz) AG

Steinackerstrasse 35, 8902 Urdorf, SWITZERLAND

TEL: 41(0)447361150 FAX: 41(0)447361151

Mitutoyo (Suisse) SA

Rue Galilée 4, 1400 Yverdon-les Bains, SWITZERLAND

TEL: 41(0)244259422 FAX: 41(0)447361151

Poland

Mitutoyo Polska Sp.z o.o.

Ul.Graniczna 8A, 54-610 Wrocław, POLAND

TEL: 48(0)71354 83 50 FAX: 48(0)71354 83 55

SERVICE NETWORK

*As of May 2020

Czech Republic

Mitutoyo Česko s.r.o.

Dubská 1626, 415 01 Teplice, CZECH REPUBLIC
TEL: 420 417-514-011 FAX: 420 417-579-867

Mitutoyo Česko s.r.o. M^o Solution Center Ivančice

Ke Karlovu 62/10, 664 91 Ivančice, CZECH REPUBLIC
TEL: 420 417-514-011 FAX: 420 417-579-867

Mitutoyo Česko s.r.o. M^o Solution Center Ostrava Mošnov

Mošnov 314, 742 51 Mošnov, CZECH REPUBLIC
TEL: 420 417-514-050 FAX: 420 417-579-867

Mitutoyo Česko s.r.o. Slovakia Branch

Hviezdoslavova 124, 017 01 Povážská Bystrica, SLOVAKIA
TEL: 421 948-595-590

Hungary

Mitutoyo Hungária Kft.

Záhony utca 7, D-épület / fsz, 1031 Budapest, HUNGARY
TEL: 36(0)1 2141447 FAX: 36(0)1 2141448

Romania

Mitutoyo Romania SRL

1A Drumul Garii Odai Street, showroom, Ground Floor,
075100 OTOPENI-ILFOV, ROMANIA
TEL: 40(0)311012088 FAX: 40(0)311012089

Showroom in Brasov

Strada Ionescu Crum Nr.1, Brasov Business Park Turnul 1,
Mezanin, 500446 Brasov-Judetul Brasov, ROMANIA
TEL/FAX: 40(0)371020017

Russian Federation

Mitutoyo RUS LLC

13 Sharikopodshipnikovskaya, bld.2, 115088 Moscow,
RUSSIAN FEDERATION
TEL: 7 495 7450 752

Finland

Mitutoyo Scandinavia AB Finnish Branch

Viherkiitäjä 2A, 33960, Pirkkala, FINLAND
TEL: 358(0)40 355 8498

Austria

Mitutoyo Austria GmbH

Salzburger Straße 260 / 3A-4600 Wels, AUSTRIA
TEL: 43(0) 7242 219 998

Mitutoyo Austria GmbH Goetzis Regional showroom

Lastenstrasse 48a 6840 Götzis AUSTRIA

Singapore

Mitutoyo Asia Pacific Pte. Ltd.

Head office / M^o Solution Center

24 Kallang Avenue, Mitutoyo Building, SINGAPORE 339415
TEL: (65)62942211 FAX: (65)62996666

Malaysia

Mitutoyo (Malaysia) Sdn. Bhd.

Kuala Lumpur Head Office / M^o Solution Center

Mah Sing Integrated Industrial Park, 4, Jalan Utarid U5/14,
Section U5, 40150 Shah Alam, Selangor, MALAYSIA
TEL: (60)3-78459318 FAX: (60)3-78459346

Penang Branch office / M^o Solution Center

30, Persiaran Mahsuri 1/2, Sunway Tunas, 11900 Bayan
Lepas, Penang, MALAYSIA
TEL: (60)4-6411998 FAX: (60)4-6412998

Johor Branch office / M^o Solution Center

70 (Ground Floor), Jalan Molek 1/28, Taman Molek, 81100
Johor Bahru, Johor, MALAYSIA
TEL: (60)7-3521626 FAX: (60)7-3521628

Thailand

Mitutoyo(Thailand)Co., Ltd.

Bangkok Head Office / M^o Solution Center

76/3-5, Chaengwattana Road, Kwaeng Anusaawaree, Khet
Bangkaen, Bangkok 10220, THAILAND
TEL: (66)2-080-3500 FAX: (66)2-521-6136

Chonburi Branch / M^o Solution Center

7/1, Moo 3, Tambon Bowin, Amphur Sriracha, Chonburi
20230, THAILAND

TEL: (66)2-080-3563 FAX: (66)3-834-5788

ACC Branch / M^o Solution Center

122/8, 122/9, Moo 6, Tambon Donhuaroh,
Amphur Muangchonburi, Chonburi 20000, THAILAND
TEL: (66)2-080-3565

Indonesia

PT. Mitutoyo Indonesia

Head Office / M^o Solution Center

Jalan Sriwijaya No.26 Desa cibatu Kec. Cikarang Selatan
Kab. Bekasi 17530, INDONESIA
TEL: (62)21-2962 8600 FAX: (62)21-2962 8604

Vietnam

Mitutoyo Vietnam Co., Ltd

Hanoi Head Office / M^o Solution Center

1st & 2nd floor, MHDI Building, No. 60 Hoang Quoc Viet
Road, Nghia Do Ward, Cau Giay District, Hanoi, VIETNAM
TEL: (84)24-3768-8963 FAX: (84)24-3768-8960

Ho Chi Minh City Branch Office / M^o Solution Center

123 Dien Bien Phu Street, Ward 15, Binh Thanh District,
Ho Chi Minh City, VIETNAM
TEL: (84)28-3840-3489 FAX: (84)28-3840-3498

Philippines

Mitutoyo Philippines, Inc.

Head Office / M^o Solution Center

Unit 1B & 2B LTI, Administration Building 1, Annex 1,
North Main Avenue, Laguna Technopark, Binan Laguna
4024, PHILIPPINES
TEL: (63)49 544 0272 FAX: (63)49 544 0272

India

Mitutoyo South Asia Pvt. Ltd. Head Office

C-122, Okhla Industrial Area, Phase-1, New Delhi-110 020,
INDIA

TEL: (91) 11-26372090 FAX: (91) 11-26372636

MSA Gurgaon technical center

Plot no. 65, Ground Floor, Udyog Vihar, Phase-4 Gurgaon,
Haryana - 122016

TEL: (91) 124-2340286/287

Mumbai Region Head office

303, Sentinel Hiranandani Business Park Powai,
Mumbai-400 076, INDIA

TEL: (91) 22-25700684/837/839 FAX: (91) 22-25700685

Pune Office / M^o Solution Center

G4/G5, Pride Kumar Senate, Off. Senapati Bapat Road,
Pune-411 016, INDIA

TEL: (91) 20-25660043/44/45 FAX: (91) 20-66033644

Bengaluru Region Head office / M^o Solution Center

No. 5, 100 Ft. Road, 17th Main, Koramangala, 4th Block,
Bengaluru-560 034, INDIA

TEL: (91) 80-25630946/47/48 FAX: (91) 80-25630949

Chennai Office / M^o Solution Center

No. 624, Anna Salai Teynampet, Chennai-600 018, INDIA
TEL: (91) 44-24328823/24 FAX: (91) 44-24328825

SERVICE NETWORK

*As of May 2020

Kolkata Office

Unit No. 1208, Om Tower, 32, J.L. Nehru Road, Kolkata-700 071, INDIA

TEL: 91 33-22267088/40060635 FAX: (91)33-22266817

Ahmedabad Office/M^o Solution Center (Ahmedabad)

A-104 & A-105, First Floor, Solitaire Corporate Park, Near Divya Bhaskar Press, S.G. Road, Ahmedabad - 380 015, INDIA

TEL: (91)079 - 29704902/903

Coimbatore Office

Regus, Srivari Srimath, 3rd Floor, Door No: 1045, Avinashi Road, Coimbatore - 641 018, INDIA

TEL: (91)9345005663

Taiwan

Mitutoyo Taiwan Co., Ltd. / M^o Solution Center Taipei

4F., No.71, Zhouzi St., Neihu Dist., Taipei City 114, TAIWAN (R.O.C.)

TEL: 886(2)5573-5900 FAX: 886(2)8752-3267

Taichung Branch / M^o Solution Center Taichung

1F., No. 299, Gaotie 1st Rd., Wuri Dist., Taichung City 414, TAIWAN (R.O.C.)

TEL: 886(4)2338-6822 FAX: 886(4)2338-6722

Kaohsiung Branch / M^o Solution Center Kaohsiung

1F., No.31-1, Haibian Rd., Lingya Dist., Kaohsiung City 802, TAIWAN (R.O.C.)

TEL: 886(7)334-6168 FAX: 886(7)334-6160

South Korea

Mitutoyo Korea Corporation

Head Office / M^o Solution Center

(Sanbon-Dong, Geumjeong High View Build.), 6F, 153-8,

Is-ro, Gunpo-Si, Gyeonggi-Do, 15808 KOREA

TEL: 82(31)361-4200 FAX: 82(31)361-4201

Busan Office / M^o Solution Center

(3150-3, Daejeo 2-dong) 8, Yutongdanji 1-ro 49beon-gil, Gangseo-gu, Busan, 46721 KOREA

TEL: 82(51)718-2140 FAX: 82(51)324-0104

Daegu Office / M^o Solution Center

(Galsan-dong, Daegu Business Center), 301-Ho, 217, Seongseogongdan-ro, Dalseo-gu, Daegu 42704 KOREA

TEL: 82(53)593-5602 FAX: 82(53)593-5603

China

Mitutoyo Measuring Instruments (Shanghai) Co., Ltd.

8th Floor, Tower 1 Lujiazui Jinkong Square No.1788/1800 Century Ave., Pudong New District, Shanghai 200122, CHINA

TEL: 86(21)5836-0718 FAX: 86(21)5836-0717

Suzhou Office / M^o Solution Center (Suzhou)

No. 46 Baiyu Road, Suzhou 215021, CHINA

TEL: 86(512)6522-1790 FAX: 86(512)6251-3420

Wuhan Office

Room 1701, Wuhan Wanda Center, No. 96, Linjiang Road, Wuchang District, Wuhan Hubei 430060, CHINA

TEL: 86(027)8544-8631 FAX: 86(027)8544-6227

Chengdu Office

1-701, New Angle Plaza, 668# Jindong Road, Jinjiang District, Chengdu, Sichuan 610066, CHINA

TEL: 86(28)8671-8936 FAX: 86(28)8671-9086

Hangzhou Office

Room 804, Eastern International Business Center Building 1, No.600 Jinsha Road of Hangzhou Economic and Technological Development Zone, 310018, CHINA

TEL: 86(571)8288-0319 FAX: 86(571)8288-0320

Tianjin Office / M^o Solution Center China (Tianjin)

Room D 12/F, TEDA Building, No.256 Jie-fang Nan Road Hexi District, Tianjin 300042, CHINA

TEL: 86(22)5888-1700 FAX: 86(22)5888-1701

Changchun Office

Room 815, 8F, Building A1, Upper East International No.3000 Dongsheng Street, Erdao District, Changchun, Jilin, 130031, CHINA

TEL: 86(431)8192-6998 FAX: 86(431)8192-6998

Chongqing Office

Room 1312, Building 3, Zhongyu Plaza, No.86, Hongjin Avenue, Longxi Street, Yubei District, Chongqing, 400000, CHINA

TEL: 86(23)6595-9950 FAX: 86(23)6595-9950

Qingdao Office

Room 638, 6F, No.192 Zhengyang Road, Chengyang District, Qingdao, Shandong, 266109, CHINA

TEL: 86(532)8096-1936 FAX: 86(532)8096-1937

Xi'an Office

Room 805, Xi'an International Trade Center, No. 196

Xiaozhai East Road, Xi'an, 710061, CHINA

TEL: 86(29)8538-1380 FAX: 86(29)8538-1381

Dalian Office

Room A-106 Shuijing SOHO, No.16 Harbin Road, Economic Development Zone, Dalian, 116600 CHINA

TEL: 86(411)8718 1212 FAX: 86(411)8754-7587

Zhengzhou Office

Room 1801, 18/F, Unit 1, Building No.23, Shangwu Inner Ring Road, Zhengdong New District, Zhengzhou City, Henan Province, 450018, CHINA

TEL: 86(371)6097-6436 FAX: 86(371)6097-6981

Mitutoyo Leepport Metrology (Hong Kong) Limited

Room 818, 8/F, Vanta Industrial Centre, No.21-33, Tai Lin Pai Road, Kwai Chung, NT, HONG KONG

TEL: (852)2992-2088 FAX: (852)2670-2488

Mitutoyo Leepport Metrology (Dongguan) Limited /

M^o Solution Center Dongguan

No.26, Guan Chang Road, Chong Tou Zone, Chang An Town, Dong Guan, 523855 CHINA

TEL: 86(769)8541 7715 FAX: 86(769)-8541 7745

Mitutoyo Leepport Metrology (Dongguan) Limited – Fuzhou office

Room 2104, City Commercial Centre, No.129 Wu Yi Road N., Fuzhou City, Fujian Province, 350005 CHINA

TEL: 86 (591) 8761 8095 FAX: 86 (591) 8761 8096

Mitutoyo Leepport Metrology (Dongguan) Limited –

Changsha office

Room 2207, Shiner International Plaza, No. 88, Kaiyuan Middle Road, Changsha City, Hunan Province, 410100 CHINA

TEL: 86 (731) 8401 9276 FAX: 86 (731) 8401 9376

Mitutoyo Leepport Metrology (Dongguan) Limited–Guangzhou Office

Room 605, Tower A, No. 264 Xing Tai Road, Shi Qiao Street, Pan Yu District, Guangzhou, Guangdong Province, 511400 CHINA

TEL: (86) 20-8466 1987 FAX: (86) 20-8466 1897

Mitutoyo Measuring Instruments (Suzhou) Co., Ltd.

No. 46 Baiyu Road, Suzhou 215021, CHINA

TEL: 86(512)6252-2660 FAX: 86(512)6252-2580

U.S.A.

Mitutoyo America Corporation

965 Corporate Blvd., Aurora, IL 60502, U.S.A.

TEL: 1-(630)820-9666 Toll Free No. 1-888-648-8869

FAX: 1-(630)978-3501

M^o Solution Center-Illinois

965 Corporate Blvd., Aurora, IL 60502, U.S.A.

M^o Solution Center-Ohio

6220 Hi-Tek Ct., Mason, OH 45040, U.S.A.

TEL: 1-(888) -648-8869 FAX: 1-(513)754-0718

SERVICE NETWORK

*As of May 2020

M^o Solution Center-Michigan

46850 Magellan Drive, Suite 100, Novi, MI 48377, U.S.A.
TEL: 1-(888)-648-8869 FAX: 1-(248)-926-0928

M^o Solution Center-California

16925 E. Gale Ave., City of Industry, CA 91745, U.S.A.
TEL: 1-(888)-648-8869 FAX: 1-(626)369-3352

M^o Solution Center-North Carolina

11515 Vanstory Dr., Suite 140, Huntersville, NC 28078, U.S.A.
TEL: 1-(888)-648-8869 FAX: 1-(704)875-9273

M^o Solution Center-Alabama

2100 Riverchase Center, Suite 106, Birmingham, AL 35244, U.S.A.
TEL: 1-(888)-648-8869 FAX: 1-(205)-988-3423

M^o Solution Center-Washington

1000 SW 34th St. Suite G, Renton, WA 98057 U.S.A.
TEL: 1-(888)-648-8869

M^o Solution Center-Texas

4560 Kendrick Plaza Drive Suite 120 Houston, TX 77032, U.S.A.
TEL: 1-(888)-648-8869 FAX: 1-(281)227-0937

M^o Solution Center-Massachusetts

753 Forest Street, Suite 110, Marlborough, MA 01752, U.S.A.
TEL: 1-(888)648-8869 FAX: 1-(508)485-0782

Mitutoyo America Corporation Calibration Lab

965 Corporate Blvd., Aurora, IL 60502, U.S.A.
TEL: 1-(888)-648-8869 FAX: 1-(630)978-6477

Micro Encoder, Inc.

11533 NE 118th St., Kirkland, WA 98034-7111, U.S.A.
TEL: 1-(425)821-3906 FAX: 1-(425)821-3228

Micro Encoder Los Angeles, Inc.

16925 Gale Ave. City of Industry, CA 91745-1806 U.S.A.
TEL: 1-626-961-9661 FAX: 1-626-333-8019

Mitutoyo America Corporation CT-Lab Chicago

965 Corporate Blvd., Aurora, IL 60502, U.S.A.
TEL: 1-(888)-648-8869 FAX: 1-(630)-820-3418

Monterrey Office / M^o Solution Center

Blv. Interamericana No. 103, Parque Industrial FINSA,
C.P. 66636 Apodaca, N.L., MÉXICO
TEL: 52(01-81) 8398-8227/8228/8242/8244
FAX: 52(01-81) 8398-8226

Tijuana Office / M^o Solution Center

Calle José María Velazco 10501-C, Col. Cd. Industrial Nueva
Tijuana, C.P. 22500 Tijuana, B.C., MÉXICO
TEL: 52(01-664) 647-5024

Querétaro Office / M^o Solution Center

Av. Cerro Blanco No.500-1, Colonia Centro Sur, Querétaro,
Querétaro, C.P. 76090, MÉXICO
TEL: 52(01-442)340-8018, 340-8019 and 340-8020
FAX: 52(01-442)340-8017

Mitutoyo Mexicana, S.A. de C.V. Querétaro Calibration Laboratory

Av. Cerro Blanco 500 30 Centro Sur, Querétaro, Querétaro,
C.P. 76090, MÉXICO
TEL: 52(01-442)340-8018, 340-8019 and 340-8020
FAX: 52(01-442)340-8017

Aguascalientes Office / M^o Solution Center

Av. Aguascalientes No. 622, Local 15 Centro Comercial El
Cilindro Fracc. Pulgas Pandas Norte, C.P. 20138,
Aguascalientes, Ags. MÉXICO
TEL: 52(01-449)174-4140 and 174-4143

Irapuato Office / M^o Solution Center

Boulevard a Villas de Irapuato No. 1460 L.1 Col. Ejido
Irapuato C.P. 36643
Irapuato, Gto., MÉXICO
TEL: 52(01-462)144-1200 and 144-1400

Canada

Mitutoyo Canada Inc.

2121 Meadowvale Blvd., Mississauga, Ont. L5N 5N1.,
CANADA
TEL: 1-(905)821-1261 FAX: 1-(905)821-4968

Montreal Office

7075 Place Robert-Joncas Suite 129, Montreal, Quebec H4M
2Z2, CANADA
TEL: 1-(514)337-5994 FAX: 1-(514)337-4498

Brazil

Mitutoyo Sul Americana Ltda.

Head office / M^o Solution Center / Factory

Rodovia Índio Tibiriçá 1555, CEP 08655-000 - Vila Sol
Nascente - Suzano - SP - BRASIL
TEL: 55(11) 5643-0040

Argentina

Mitutoyo Sul Americana Ltda.

Argentina Branch / M^o Solution Center

Av. B. Mitre 891/899 - C.P. (B1603CQI) Vicente López -Pcia.
Buenos Aires - ARGENTINA
TEL: 54(11)4730-1433 FAX: 54(11)4730-1411

Sucursal Cordoba / M^o Solution Center

Av. Amadeo Sabattini, 1296, esq. Madrid B° Crisol Sur - CP
5000, Cordoba, ARGENTINA
TEL/FAX: 54(351)456-6251

Mexico

Mitutoyo Mexicana, S.A. de C.V.

Industria Eléctrica No.15, Parque Industrial,
Naucalpan de Juárez, Estado de México C.P.53370, MÉXICO
TEL: 52 (01-55) 5312-5612 FAX: 52 (01-55) 5312-3380

Mitutoyo Corporation

20-1, Sakado 1-Chome, Takatsu-ku, Kawasaki-shi, Kanagawa 213-8533, Japan

Tel: +81 (0)44 813-8230 Fax: +81 (0)44 813-8231

Home page: <http://www.mitutoyo.co.jp/global.html>

For the EU Directive, Authorized representative and importer in the EU:

Mitutoyo Europe GmbH

Borsigstrasse 8-10, 41469 Neuss, Germany